



GRAMIN KRISHI MAUSAM SEWA ICAR RESEARCH COMPLEX FOR NEH REGION

Mizoram Centre, Kolasib- 796081, MIZORAM

(Prepared based on District wise Weather Forecast received from IMD, Guwahati)



District: Lunglei

Period: 27 May – 31 May, 2017

Bulletin No: - 704/2017/ Bulletin/English

Date of issue: 26th May, 2017

Parameters	27.05.2017	28.05.2017	29.05.2017	30.05.2017	31.05.2017
Rainfall (mm)	0	4	8	11	11
Max Temp (°C)	33	33	34	32	30
Min Temp (°C)	22	22	23	23	22
Cloud Coverage	Clear sky	Partially clear	Mainly cloudy	Mainly cloudy	Mainly cloudy
Max RH (%)	98	97	93	98	98
Min RH (%)	35	37	45	69	62
Wind Speed (Kmph)	2	2	2	2	2
*Wind Direction	E	E	N-E	N-E	S-E

Northerly- N, North-Easterly- N-E, Easterly- E, South-Easterly- S-E, Southerly- S, South-Westerly- S-W, Westerly- W, North-westerly- N-W.

STATUS OF MONSOON- April 1-30, 2017 (Percent of deviation from normal in parenthesis)

Aizawl- 384.87mm (430.2mm)	Champhai- 105.48mm (359.89mm)	Saiha- 307.40 mm (507.7mm)	Kolasib- 236.00mm (428.1mm)
Lawngtlai-291.20mm (453.1mm)	Lunglei-326.00mm (465.14mm)	Mamit-204.87mm (442.80mm)	Serchhip-411.72mm (259.62mm)

Weather summary of the past three days

Maximum Tem. (°C):28-30°C
Minimum Tem. (°C):19-20°C
Maximum RH (%):97-99%
Minimum RH (%):65-86%
Wind Direction: Easterly
Cloud cover: Mainly clear
Wind speed: 2-3 km/hr

Rainfall: 00.0 mm

Weather forecast valid from 27th May, 2017 To 31st May, 2017.

There are chances of moderate to light rainfall during the next 4 day. The maximum and minimum temperatures for the next 5 days may range for 30-33°C and 22-23°C. Maximum relative humidity is expected in the range of 93-98% and minimum may from 35-69%. Wind direction would be easterly to northeasterly and southeasterly with the in speed of 2 km per hour. Partially clear sky will prevail during the next five days.

Weekly cumulative rainfall: 34.0 mm

NDVI for Mizoram

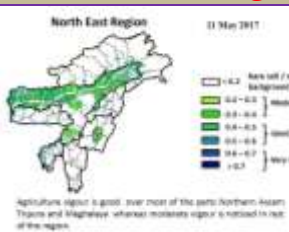

Moderately wet mildly dry/mildly wet conditions



GRAMIN KRISHI MAUSAM SEWA ICAR RESEARCH COMPLEX FOR NEH REGION

Mizoram Centre, Kolasib- 796081, MIZORAM

(Prepared based on District wise Weather Forecast received from IMD, Guwahati)



Main Crop/ Animal / Fisheries	Stage	Cultural practices/ Pest/ Diseases	Agricultural / Horticultural/ animal husbandry advisories
FRUITS CROPS			
KHASI MANDARIN AND ACID LIME	Seedling transplanting stage		<ul style="list-style-type: none"> According to forecast probability of rain will be less and temperature will be high, so mulching should be done with dry grasses near base of the tree/ plant to conserve soil moisture. Fruit plant should be planted in a sunny and wind-protected area. In the citrus belt, trees can be planted at any time, however, spring is the best time for container grown plants. Standard-size trees should be spaced 12 to 25 feet apart and dwarf trees should be set 6 to 10 feet apart. The exact distance depends on the variety. The bigger the fruit, the farther the distance. If the soil is not well-drained, plant the trees on a slight mound to prevent water logging. Mulching should be done with dry grasses near the tree base to conserve soil moisture during winter. The young fruit plant must be irrigated at weekly interval for better establishment.
BANANA			
STAR FRUIT			
PLUM AND PEACH			
		Gummosis, citrus Canker, Citrus greening, Dieback, Lamon butterfly and leaf minor	<ul style="list-style-type: none"> Lamon butterfly- Spray monocrotophos @0.04% @1.2 ml/lit of water. Leaf minor- Spray confidor 0.05% (0.5 ml/lit of water) at each flush emergence. Citrus Canker- Apply bacterimycin @0.6 g/lit of water.
Passion Fruit	Vegetative stage		<ul style="list-style-type: none"> Trail semi hard wood stem to bower structure Clean near the base of the plant. In dry spell apply mulch with grass. Trellises are in the north-south



GRAMIN KRISHI MAUSAM SEWA ICAR RESEARCH COMPLEX FOR NEH REGION

Mizoram Centre, Kolasib- 796081, MIZORAM

(Prepared based on District wise Weather Forecast received from IMD, Guwahati)



			<p>direction to minimize the shades during early morning and late evening.</p> <ul style="list-style-type: none"> Young vines are trained to grow along the wire support of the trellises.
		Aphid	<ul style="list-style-type: none"> Apply insecticide like imidacloprid 0.5 ml or phosolone 1.5 ml or acephate 1.0 g or dimethoate 2 ml/lit of water.
Pineapple	Flowering stage		<ul style="list-style-type: none"> Apply flowering inducing chemical (Ethrel 10 PPM+2% urea+0.04% Sodium Carbonate) should be applied in the heart of the plant. In evening and only when plants have at least 32 leaves. The flowering emergence will come out after 55-60 days after chemical spraying. Apply split doses of fertilizer @ 60:50:60 g per plant. Remove all unwanted leaves, branches and weed near to the plant.
PLANTATION CROP			
COFFEE	Blooming stage		<ul style="list-style-type: none"> According to forecast probability of rain will be less and temperature will be high, so mulching should be done with dry grasses near base of the tree/ plant to conserve soil moisture. Irrigation of plants at alternate day's interval, 6 weeks before harvesting improves fruit retention and fruit development, and reduces fruit cracking and improves the fruit quality. Mulching should be done with dry grasses near the tree base to conserve soil moisture during winter. The young fruit plant must be irrigated at weekly interval for better establishment. Foliar application of Mepiquat chloride @ 1000 PPM concentration or 0.75% SSP @ 1.5 g per 200 lt of water 15 days interval.







GRAMIN KRISHI MAUSAM SEWA ICAR RESEARCH COMPLEX FOR NEH REGION

Mizoram Centre, Kolasib- 796081, MIZORAM

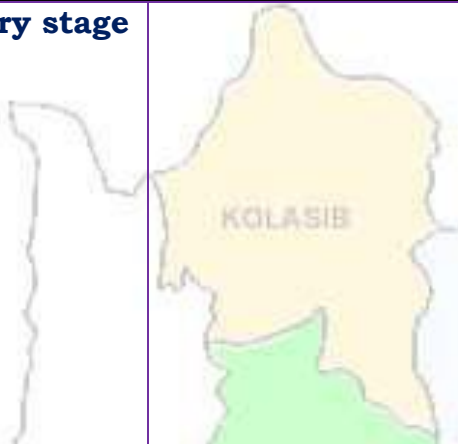
(Prepared based on District wise Weather Forecast received from IMD, Guwahati)



Rubber	Nursery stage		<ul style="list-style-type: none"> According to forecast probability of rain will be less and temperature will be high, so mulching should be done with dry grasses near base of the tree/ plant to conserve soil moisture. Clearing operation may be done during the month of February to April. Make fire line to protect the young tree and seedlings. 10-12 kg of well rotten organic manure and 225 gm rock phosphate should be apply at time of planting to each pit as basal dose application.
CEREALS AND PULSE CROPS			
Pre Kharif Rice	Transplanting stage		<ul style="list-style-type: none"> Water level shall be maintained for better transplant. Plough the field two to three times. According to weather forecast next five days rainfall possibility is less so make a bun around the field and close all out late for well maintenance of water in the field. Transplant 2-3 seedlings in one place for avoid gap filling. Spacing should be 20 cm row to row and 15 cm plant to plant. Keep some seedlings in nursery or corner of the field for gap filling.
Jhum Rice	Germination stage		<ul style="list-style-type: none"> According to forecast probability of rain will be less and temperature will be high, so mulching should be done with dry grasses near base of the tree/ plant to conserve soil moisture. If possible use straw mulch/ grass mulch in row to prevent moisture loss and better growth of plant.
Maize (Jhum)	Vegetative stage		<ul style="list-style-type: none"> According to forecast probability of rain will be less and temperature will be high, so mulching should be done with dry grasses near base of the tree/ plant to conserve soil moisture.



GRAMIN KRISHI MAUSAM SEWA ICAR RESEARCH COMPLEX FOR NEH REGION

Mizoram Centre, Kolasib- 796081, MIZORAM

(Prepared based on District wise Weather Forecast received from IMD, Guwahati)



		KOLASIB	<ul style="list-style-type: none"> ✚ Earthing up soil for better growth and stability in root zone. ✚ Use split dose of any nitrogenous fertilizer for better growth. ✚ If possible use straw mulch/ grass mulch in row to prevent moisture loss and better growth of plant.
VEGETABLE CROP			
Cowpea	Vegetative stage	MAMIT AIZAWL	<ul style="list-style-type: none"> ✚ According to forecast probability of rain will be less and temperature will be high, so mulching should be done with dry grasses near base of the tree/ plant to conserve soil moisture. ✚ Earthing up soil for better growth and stability in root zone. ✚ Use split dose of any nitrogenous fertilizer for better growth. ✚ If possible use straw mulch/ grass mulch in row to prevent moisture loss and better growth of plant.
Okra	Vegetative stage	SERCHHIP LUNGLEI	<ul style="list-style-type: none"> ✚ According to forecast probability of rain will be less and temperature will be high, so mulching should be done with dry grasses near base of the tree/ plant to conserve soil moisture. ✚ Earthing up soil for better growth and stability in root zone. ✚ Use split dose of any nitrogenous fertilizer for better growth. ✚ If possible use straw mulch/ grass mulch in row to prevent moisture loss and better growth of plant.
Ginger and turmeric	Sowing stage	LAWNGTLAI SAIHA	<ul style="list-style-type: none"> ✚ Rhizome should be treated with Thiram @4 g/kg seed. ✚ Use optimum seed rate (50-60 kg/ha) for desire plant population. ✚ Apply well decomposed FYM/ pig manure @ 10-20 t/ha along with 120:80:60 kg N, P₂O₅ and K₂O/ha incorporate with soil before sowing. Half nitrogen dose will use at the time



GRAMIN KRISHI MAUSAM SEWA ICAR RESEARCH COMPLEX FOR NEH REGION

Mizoram Centre, Kolasib- 796081, MIZORAM

(Prepared based on District wise Weather Forecast received from IMD, Guwahati)



			of sowing and remaining 25% after one month and 25% at flowering stage.
Colocasia	Sowing stage	KOLASIB	<ul style="list-style-type: none"> Planting is done well prepared land or pits filled up with FYM (12-15) t/ha Sprouted corms or cormels are planted 5-7 deep at a spacing of 40-50 cm between and within rows in the pits. Inorganic fertilizer like Urea, SSP and MOP @ 220: 375: 134 kg.
ANIMAL HUSBANDRY			
Pig	All stages	AIZAWL	<ul style="list-style-type: none"> As the weather gets colder, your pigs' energy requirement will increase, as they need more energy to keep warm. Regularly monitor their level of 'fitness' and increase their feed intake to maintain. Fish oils are excellent for providing slow-release energy with the added advantage of a high level of omega-3.
		Porcine Reproductive Respiratory Syndrome (PRRS).	1. Culling of positive pigs or piglets.
	Adult stage	Swine fever.	2. Vaccination of pigs with SF vaccines at 2 months and yearly interval/6 month interval
Cattle	All age group	LUNGLEI	<ul style="list-style-type: none"> During either hot or heavy rainy condition, animal are advised to keep under shade. Vaccination is mandatory for the cattle prior to monsoon to protect from disease like Anthrax, Black Quarter, Foot Mouth Disease, Duck Plague.
Poultry	Litter management	LAWNGTLAI	<ul style="list-style-type: none"> Birds require adequate space, sufficient feed to meet their nutritional requirements and an adequate supply of good-quality water. Good management and sanitation are the best ways to avoid infectious disease in poultry.



GRAMIN KRISHI MAUSAM SEWA ICAR RESEARCH COMPLEX FOR NEH REGION

Mizoram Centre, Kolasib- 796081, MIZORAM

(Prepared based on District wise Weather Forecast received from IMD, Guwahati)



			<ul style="list-style-type: none"> Provide ample quantity of clean drinking water. Avoid feeding of mouldy feed. Don't make sudden changes in feed
	Preventive measures	0-3rd week	<ul style="list-style-type: none"> Ranikhet Disease- F1 vaccine at (1-6) days of birth and R₂B vaccine for adult birds. B complex with antibodies
		4th weeks	<ul style="list-style-type: none"> Coccidiosis- Amprolium or coccidiostat
		4-5th Weeks	<ul style="list-style-type: none"> Calcium tonic fortified with B₁₂
FISHERY			
	Pond preparation	3rd-4th weeks	<ul style="list-style-type: none"> Application of fertilizers/manure helps in development of plankton which serve as natural feed for the fishes. Raw cowdung should be applied in the pond at the rate of 10 tonnes/ha/year. One third of the total dose should be applied initially and the rest may be applied in a spilt doses. Single super phosphate should also be applied at the rate of 250 kg/ha in the pond.
			<ul style="list-style-type: none"> After one week of application development of planktons could be observed in the pond depending on the colour of the water. Yellowish green colour is an indicator of the good plankton development. Transparency of the water needs to be maintained at 30-40 cm.



GRAMIN KRISHI MAUSAM SEWA ICAR RESEARCH COMPLEX FOR NEH REGION

Mizoram Centre, Kolasib- 796081, MIZORAM

(Prepared based on District wise Weather Forecast received from IMD,
Guwahati)



Expert committee members:

Dr. S.B. Singh	:	Joint Director	basantasinghsoibam@rediffmail.com
Dr. Saurav Saha	:	Scientist (Agril. Physics)	sauravs.saha@gmail.com
Dr. T. Boopathi	:	Scientist (Agril Entomology)	boopathiars@gmail.com
Dr. A. Ratankumar Singh	:	Scientist (Plant Pathology)	ratantplantpatho@gmail.com
Dr. Lungmuana	:	Scientist (Soil Fertility)	lmsingson@gmail.com
Mr. P.L. Lalrinsanga	:	Scientist (Aquaculture)	viensky2@gmail.com
Dr. Dr. V. Dayal	:	Scientist (Horticulture)	Vishambhai5009@gmail.com
Dr. Samuel Lalliansanga	:	Head & Sr. Scientist	samuelpachua10@gmail.com
Mr. Samik Chowdhury	:	Technical Officer	samikchowdhury33@gmail.com
Mr. Diktea chenkual	:	Project Assistant	dikteachenkualboy@gmail.com

Collaborating Department:

Name of the KVK		Programme Coordinator Name and Designation	KVK Email Id	Phone no/ Mobile no
KVK Lunglei	:	Dr. Lalmuanzovi Head & Sr. Scientist	kvkhnahthial@gmail.com	9862803750 9436154614
KVK, Kolasib	:	Mr. Lalrosamga Khiangte Head & Sr. Scientist	kvkkolasib@gmail.com	9436152440
KVK, Serchhip	:	Mr. K. Laltlanmawia Head & Sr. Scientist	kvkserchhip@gmail.com	9436146115 9615389293
KVK, Champhai	:	Mrs. Lalrinawmi Renthlei Head & Sr. Scientist	kvkchawzawl@gmail.com	9436159788
KVK, Lawngtlai	:	Dr. Michel Lallawmkimi Head & Sr. Scientist	kvklawntlai@gmail.com	9436155858
KVK, Saiha	:	Dr. Vanlalhruaia Hnampe Head & Sr. Scientist	kvksaiha@gmail.com	8974656509
KVK, Mamit	:	Dr. Samuel Lalliansanga Head & Sr. Scientist	kvkmamit@gmail.com	9436147625
KVK, Aizawl	:	Dr. K. P. Chaudhary Head & Sr. Scientist	Kpchy@rediffmail.com kvkaizawl@rediffmail.com	9436351669



GRAMIN KRISHI MAUSAM SEWA ICAR RESEARCH COMPLEX FOR NEH REGION

Mizoram Centre, Kolasib- 796081, MIZORAM

(Prepared based on District wise Weather Forecast received from IMD, Guwahati)



District: Lunglei

Period: 27 May – 31 May, 2017

Bulletin No: - 704/2017/ Bulletin/Mizo

Date of issue: 26th May, 2017

Parameters	27.05.2017	28.05.2017	29.05.2017	30.05.2017	31.05.2017
Rainfall (mm)	0	4	8	11	11
Max Temp (°C)	33	33	34	32	30
Min Temp (°C)	22	22	23	23	22
Cloud Coverage	Clear sky	Partially clear	Mainly cloudy	Mainly cloudy	Mainly cloudy
Max RH (%)	98	97	93	98	98
Min RH (%)	35	37	45	69	62
Wind Speed (Kmph)	2	2	2	2	2
*Wind Direction	E	E	N-E	N-E	S-E

Northerly- N, North-Easterly- N-E, Easterly- E, South-Easterly- S-E, Southerly- S, South-Westerly- S-W, Westerly- W, North-westerly- N-W.

STATUS OF MONSOON- April 1-30, 2017 (Percent of deviation from normal in parenthesis)

Aizawl- 384.87mm (430.2mm)	Champhai- 105.48mm (359.89mm)	Saiha- 307.40 mm (507.7mm)	Kolasib- 236.00mm (428.1mm)
Lawngtlai-291.20mm (453.1mm)	Lunglei-326.00mm (465.14mm)	Mamit-204.87mm (442.80mm)	Serchhip-411.72mm (259.62mm)

Weather summary of the past three days

Maximum Tem. (°C):28-30°C
Minimum Tem. (°C):19-20°C
Maximum RH (%):97-99%
Minimum RH (%):65-86%
Wind Direction: Easterly
Cloud cover: Mainly clear
Wind speed: 2-3 km/hr

Rainfall: 00.0 mm

27th May– 31st May, 2017 chhunga sik leh sa dinhmun tur tlangpui

Tun ni 4 chhung lo awm turah hian ruahtui tla miahlo tura beisei a ni. Khua a lum lai berin 30-33°C a ni ang a. A vawh lai ber in 22-23°C ni tura beisei a ni. RH san lai berin 93-98% leh a hniam lai berin 35-69% ni tur a rin niin. Thli hi darkar khatah 2 km vela chakin chhaklam awi zawngin a tleh rin a ni. A tlangpuiin tun ni nga chhung hian khawthiang tak hmuh beisei a ni.

Weekly cumulative rainfall: 34.0mm

NDVI for Mizoram

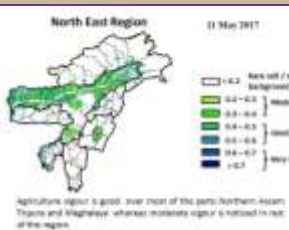

Moderately wet mildly dry/mildly wet conditions



GRAMIN KRISHI MAUSAM SEWA ICAR RESEARCH COMPLEX FOR NEH REGION

Mizoram Centre, Kolasib- 796081, MIZORAM

(Prepared based on District wise Weather Forecast received from IMD, Guwahati)



Main Crop/ Animal / Fisheries	Stage	Cultural practices/ Pest/ Diseases	Agricultural / Horticultural/ animal husbandry advisories
FRUITS CROPS			
KHASI MANDARIN AND ACID LIME	A kui atanga a seng hun		<ul style="list-style-type: none"> Thlasik laia thlai bul khoro lutuk tur vennen chuan hnim hnah hring tlai bul velah dahkhawm tur ani. Thlai naupang deuah chuan chawlh kar tin a tui pek thin tur ani. Leia tha mamawh tawh a hmuh theihna turin a hmunhma a hnim awm te thlawhfai thin tur ani. A seng hma kar 6 chhung chu tui tha taka pek hian a rah tla tur chelh nan leh a rah than that nan te leh a rah keh tur lakah t a veng thei ani.
BANANA			
STAR FRUIT			
PLUM AND PEACH			
		Gummosis, citrus canker, citrus greening and Dieback	<ul style="list-style-type: none"> Temperture hniam lutuk leh hnawng vang hian natna a a tam duh a . Soil bome natna laka vennen Bordeaux past hi thing zar leh a trangah te hnawih tur ani.
		Fruit fly	<ul style="list-style-type: none"> Huan zau takah chuan a par tan tirh leh a rah tan tirin chawlhkar hnih chhung chu heng te hian enkawl tur ani: carbaryl 0.2 percent emaw malathion 0.15 percent suspension containing sugar or jeggery at 10 g/l.
PLANTATION CROP			
COFFEE	All stages		Nursery stage <ul style="list-style-type: none"> Thlai chi thlak hma in <i>Azospirillum</i> leh <i>Phosphobacterium</i> a enkawl tur ani. A chi hi December – January ah hmun zawl/rualrem 1.5 - 2.5 cm a in hlatin tlar mumal tak siam in chin tur ani. Chuan a chi chu lei tlem te a chhilh a buhpawla khuh tur ani. Nitin tui pek tur ani a, a sat lutuka loh nan niin a chhun loh nan zar hlih tur ani. Ni 45 hnu velah a tiak thin a, chu chu bag ah an sawn chhuak leh thin ani.



GRAMIN KRISHI MAUSAM SEWA ICAR RESEARCH COMPLEX FOR NEH REGION

Mizoram Centre, Kolasib- 796081, MIZORAM

(Prepared based on District wise Weather Forecast received from IMD, Guwahati)



			Harvesting Stage <ul style="list-style-type: none"> Coffe rah hmin hi thlasik lain an seng thin a ni. A rah hmin tha lo ho chu nuai sawm hmain an thliar hrang leh vek thin ani.
		Coffee Berry borer	<ul style="list-style-type: none"> A hun takah leh fimkhur taka seng tur ani. Hmaih neih nuaih loh tur ani. Sneg hmaih te lakkhawma paih vek tur ani. Seng bang zawng zawng chu uluka taka paih fai vek tur ani. A thlai vennis a rah tlai ho chu paih vek tur ani. Hmun dam lutukah dah loh tur. Boruak tha taka a hmuh theih nan leh a rawn chawr no theih nan thlai chu uluk tak a hlawi tur ani. Chuan hei hian kah tur ani. Quinalphos 25 EC @ 340 ml/200 lit emaw lamda cyhalothrin 5 EC 120 – 160 ml / 200 lit. In leh loa sawngbawl a a ro dan tur tawkah chuan: Arabica / robusta parchment 10 %, Arabica cherry 10.5 % leh robusta cherry 11.0 %.
		Coffee Rust	<ul style="list-style-type: none"> Natna hrik in a khawih tawh a hnah leh a dang te paihpaih vek tur ani. Bordeaux mixture 0.5% in February - March (Pre-bloom) a kah phawt a, Oxycarboxin 0.03% in May - June (Pre-monsoon) ah kah chhonzawm tur ani.
CEREALS AND PULSE CROPS			
Rabi Maize	A chin hun		<ul style="list-style-type: none"> Vaimim chinna tur atan lei kan let phut darh anga. Hei hian a rawn to chhuah na tur atan a pui dawn a ni. A chi chu kan lei leh saah chuan kan dah ang. A chi chu Thiram @4 g/kg seed hian ak sawngbawl hmasa anga. 20-25 kg/ha vel a chi thlak hi a taw vel viau ani. A chi tuh hma in lei leh FYM @5-10 t/ha leh 80:60:40 kg N, P₂O₅ leh



GRAMIN KRISHI MAUSAM SEWA ICAR RESEARCH COMPLEX FOR NEH REGION

Mizoram Centre, Kolasib- 796081, MIZORAM

(Prepared based on District wise Weather Forecast received from IMD, Guwahati)



			<p>K₂O/ha pawlh chu hman phawt tur a ni. Nitrogen dose chanve chu a chi tuh hunlaia hman tur a ni a, tichuan a bang 25% chu thla khat hnu ah ani ang a adang leh 25% chu a par hunah hman tur a ni.</p>
Soybean, pea, lentil toria, breen gram and black gram cultivation in rice fellow	All stage	Zero tillage	<ul style="list-style-type: none"> A than a that theih nan nikhat danah tui pek thin tur ani. Lei rih vur hian thlai kung te a veng ve ani. Thlasik lai a lei khoro lutuk tur ven nan a chungah hnim leh thildanga khuh tur ani.
Potato	Sowing stage		<ul style="list-style-type: none"> Muangchang loving alu chin na tur chu buatsaih vat tur ani. Hei hian a than hun lain natna hrikin lakah a veng dawn ani. Lei leh hmain a hmun hma chu fai taka thlawh hmasak tur ani. A chi thlak hma in a chi chu en fiah hmasak tur ani. A than a that theih nan nikhat danah tui pek thin tur ani.
VEGETABLE CROP			
Tomato	Bacterial Blight disease		<ul style="list-style-type: none"> Tomato bikah chuan sik leh sa hi natna an kaina tlang lawn ber ani . Hmun hnawng leh ni hmu lo lutuk hmunah chuan natna an kai hma bik ani. Tomato hi a uai a, a thih mai loh nan Ridomil emaw Indofil emaw Mancozeb @ 2 gm hi tui liter 1 ah pawlh a kah tur ani .
Early Cole crop	Black spot disease		<ul style="list-style-type: none"> A than a that theih nan nikhat danah tui pek thin tur ani. Thlai bul vawn hnawn nana thlai bula hnim ring vawm khawm hi tui pek zawhah dah tur ani. Zikhlum lam chi ah chuan sik leh sa vangin a hnah ah thil dumrawn



GRAMIN KRISHI MAUSAM SEWA ICAR RESEARCH COMPLEX FOR NEH REGION

Mizoram Centre, Kolasib- 796081, MIZORAM

(Prepared based on District wise Weather Forecast received from IMD, Guwahati)



			<p>awm thin a , hei hi natna tlanglawn ber ani.</p> <ul style="list-style-type: none"> Thlai hna lam chi leh zikhlum lam chi reng reng enkawl nan Mancozeb @ 2gm ah tui leter 1 pawlha kah tur ani.
Onion and capsicum	Nursery stage	Poly house	<ul style="list-style-type: none"> A than a that theih nan nikhat danah tui pek thin tur ani. Thlai bul vawn hnawn nana thlai bula hnim ring vawm khawm hi tui pek zawhah dah tur ani. Thlai chhina hmun (nursery) hi hnim a to loh nan Pendimethalin @ 3.5ml hi tui liter 1 zelah pawlh a kah hi a tha hle ani.
		Phytophthora blight	<ul style="list-style-type: none"> A chi ven that nan thiram 3g/kg seed emaw Trichoderma viride 4g+ metalaxyl 4g (Apron)/ kg seed hi a tha hle ani Hneh taka 1% Bordeaux chawhpawlh emaw 2 g captan emaw 3 copper oxychloride a tui liter 1 hi 10-15 DAS a pek hi a tha hle ani.
French bean	Sowing stage		<ul style="list-style-type: none"> Tui pek a hnihnah hringa khuh tur ani a. than a that theih nan tui pek hma in lei rin pan hmasak tur ani. A than duna theih nan leh hnim to loh na turin a kung bulah lei vur chhoh zel tur ani.
Carrot and radish	Sowing stage		<ul style="list-style-type: none"> A than a that theih nan nikhat danah tui pek thin tur ani. Tui pek hnuah thlai bul vawn hnawn na tur siam tur ani. Zikhlum lam chi ah chuan sik leh sa vangin a hnah ah thil dum a rawn awm thina, hei hi natna tlanglawn ber ani. Thlai hna lam chi leh zikhlum lam chi reng reng enkawl nan Mancozeb @ 2gm ah tui leter 1 pawlha kah tur ani.







GRAMIN KRISHI MAUSAM SEWA ICAR RESEARCH COMPLEX FOR NEH REGION

Mizoram Centre, Kolasib- 796081, MIZORAM

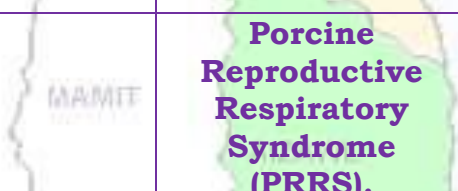
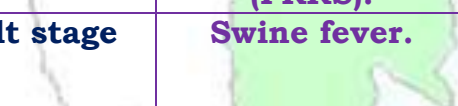
(Prepared based on District wise Weather Forecast received from IMD, Guwahati)



ANIMAL HUSBANDRY			
Pig	All stages		<ul style="list-style-type: none"> Khua a vawh hian vawh hian an mahni in tih lumna tur atan chakna an mamawhna a sang bik ani. An hriselna that leh that loh enfiah renga, a chaw ei tur tlem tlema tih tam hret hret tur ani.. Sangha tel ah hian omega-3 hi atam em a vangin an chakna muangchanga a in siam chhoh zel theih nan a tha hle ani.
			<p>Porcine Reproductive Respiratory Syndrome (PRRS).</p> <p>1. Vawknote emaw vawh lak hran.</p>
	Adult stage		<p>Swine fever.</p> <p>2. SF vaccines hi thla 2 hnua pek tur ani a, chumi hnuah chuan kumtin thlaruk danah pek chhonzawm tur ani.</p>
Cattle	All age group		<ul style="list-style-type: none"> Hun rei tak khua a ro avanga hnim hnah hring peh tur a awm loh laia bawngin an chaw ei in buk tawh tur leh an taksa tana mamawh tur atan buh kung urea molasses hmanga sawngbawl pek tur ani.
	All age group		<p>Foot and Mouth Disease (FMD)</p> <ul style="list-style-type: none"> Kar 16 hnuah FMD vaccine pek a, chuan thla tin thla 6 chhung chhonzawm tur ani.
	Young stage		<p>Black Quarter (BQ)</p> <ul style="list-style-type: none"> Black Quarter Vaccine (BQV). Vaccinne hmasa ber hi thla 6 ah emaw a hnu lamah pek tur. Chumi hnuah chuan Vaccine hi kum tin pek tur ani.
Poultry	Litter management		<ul style="list-style-type: none"> Ar te hian hmun thawl nuam tawh, chaw tha an mamawh tawh leh tui thianghlim an mamawh tawh an hmu tur ani a. An hriselna atan enkawltha tha tawh tak pek hian natna an kai mai theih tur lak atang a venna tha ber ani.



GRAMIN KRISHI MAUSAM SEWA ICAR RESEARCH COMPLEX FOR NEH REGION

Mizoram Centre, Kolasib- 796081, MIZORAM

(Prepared based on District wise Weather Forecast received from IMD, Guwahati)



			<ul style="list-style-type: none"> Tui an in tur chhawpna tur tha /lian tha tak leh tui thianghlim tak pek tur ani. Chaw a hmuar/thing pek loh tur ani a, an chaw eitur thlak sak thut loh tur ani.
	Preventive measures	0-3rd week	<ul style="list-style-type: none"> Ranikhet Disease- an pian atanga ni 1-6 ah F1 vaccine pek tur ani a, chuan a puitlingh chuan R₂B vaccine pek tur ani. B complex with antibodies
		4th weeks	<ul style="list-style-type: none"> Coccidiosis- Amprolium or coccidiostat
		4-5th Weeks	<ul style="list-style-type: none"> Calcium tonic fortified with B₁₂
FISHERY			
	Pond preparation (Dil buatsaih)	3rd-4th weeks	<ul style="list-style-type: none"> Dil a leitha hman hian sangha chaw kan tih mai planktons insiam nan a tanpui thin.
			<ul style="list-style-type: none"> Bawngkek hring 10 tonnes/ha/year vel dil ah hman thin a ni a; bawngkek kumkhat a kan mamawh zat hmunthum a then a hmunkhat hi dil buatsaih nan hman tur ani. A bak zawng hi tui boruak a zirin semdarh a hman thin tur ani. Single super phosphate hi dil hectare khat zel a zauah kg 250 ang a hman thin tur ani.
			<ul style="list-style-type: none"> Leitha kan hman atang a karkhat hnuah tui rawng a tangin sangha chaw inseam that leh thatloh a hriat theih a. Tui rawng eng hring deuh nghalh ah hian sangha chaw planktons te an inseam tha ang a ngaih ani. Tui nut zawng tehma transparency pawh 30-40 cm vel ani tur ani.



GRAMIN KRISHI MAUSAM SEWA ICAR RESEARCH COMPLEX FOR NEH REGION

Mizoram Centre, Kolasib- 796081, MIZORAM

(Prepared based on District wise Weather Forecast received from IMD,
Guwahati)



Expert committee members:

Dr. S.B. Singh	:	Joint Director	basantasinghsoibam@rediffmail.com
Dr. Saurav Saha	:	Scientist (Agril. Physics)	sauravs.saha@gmail.com
Dr. T. Boopathi	:	Scientist (Agril Entomology)	boopathiars@gmail.com
Dr. A. Ratankumar Singh	:	Scientist (Plant Pathology)	ratantplantpatho@gmail.com
Dr. Lungmuana	:	Scientist (Soil Fertility)	lmsingson@gmail.com
Mr. P.L. Lalrinsanga	:	Scientist (Aquaculture)	viensky2@gmail.com
Dr. Dr. V. Dayal	:	Scientist (Horticulture)	Vishambhai5009@gmail.com
Dr. Samuel Lalliansanga	:	Head & Sr. Scientist	samuelpachua10@gmail.com
Mr. Samik Chowdhury	:	Technical Officer	samikchowdhury33@gmail.com
Mr. Diktea chenkuai	:	Project Assistant	dikteachenkuaiboy@gmail.com

Collaborating Department:

Name of the KVK		Programme Coordinator Name and Designation	KVK Email Id	Phone no/ Mobile no
KVK Lunglei	:	Dr. Lalmuanzovi Head & Sr. Scientist	kvkhnahthial@gmail.com	9862803750 9436154614
KVK, Kolasib	:	Mr. Lalrosamga Khiangte Head & Sr. Scientist	kvkkolasib@gmail.com	9436152440
KVK, Serchhip	:	Mr. K. Laltlanmawia Head & Sr. Scientist	kvkserchhip@gmail.com	9436146115 9615389293
KVK, Champhai	:	Mrs. Lalrinawmi Renthlei Head & Sr. Scientist	kvkchawzawl@gmail.com	9436159788
KVK, Lawngtlai	:	Dr. Michel Lallawmkimi Head & Sr. Scientist	kvklawntlai@gmail.com	9436155858
KVK, Saiha	:	Dr. Vanlalhruaia Hnampe Head & Sr. Scientist	kvksaiha@gmail.com	8974656509
KVK, Mamit	:	Dr. Samuel Lalliansanga Head & Sr. Scientist	kvkmamit@gmail.com	9436147625
KVK, Aizawl	:	Dr. K. P. Chaudhary Head & Sr. Scientist	Kpchy@rediffmail.com kvkaizawl@rediffmail.com	9436351669



GRAMIN KRISHI MAUSAM SEWA ICAR RESEARCH COMPLEX FOR NEH REGION

Mizoram Centre, Kolasib- 796081, MIZORAM

(Prepared based on District wise Weather Forecast received from IMD, Guwahati)



District: Mamit

Period: 27 May – 31 May, 2017

Bulletin No: - 704/2017/ Bulletin/English

Date of issue: 26th May, 2017

Parameters	27.05.2017	28.05.2017	29.05.2017	30.05.2017	31.05.2017
Rainfall (mm)	0	0	3	6	7
Max Temp (°C)	33	34	35	33	31
Min Temp (°C)	23	23	24	24	24
Cloud Coverage	Clear sky	Mainly clear	Partially clear	Mainly cloudy	Mainly cloudy
Max RH (%)	96	94	90	95	97
Min RH (%)	40	47	49	56	67
Wind Speed (Kmph)	4	2	2	2	4
*Wind Direction	S-E	E	E	E	S

Northerly- N, North-Easterly- N-E, Easterly- E, South-Easterly- S-E, Southerly- S, South-Westerly- S-W, Westerly- W, North-westerly- N-W.

STATUS OF MONSOON- April 1-30, 2017 (Percent of deviation from normal in parenthesis)

Aizawl- 384.87mm (430.2mm)	Champhai- 105.48mm (359.89mm)	Saiha- 307.40 mm (507.7mm)	Kolasib- 236.00mm (428.1mm)
Lawngtlai-291.20mm (453.1mm)	Lunglei-326.00mm (465.14mm)	Mamit-204.87mm (442.80mm)	Serchhip-411.72mm (259.62mm)

Weather summary of the past three days

Maximum Tem. (°C):31-32°C
Minimum Tem. (°C):20-22°C
Maximum RH (%):96-98%
Minimum RH (%):65-85%
Wind Direction: Southeasterly
Cloud cover: Mainly clear
Wind speed: 2-3 km/hr

Rainfall: 10.4 mm

Weather forecast valid from 27th May, 2017 To 31st May, 2017.

There are chances of light rainfall during the next 3 days. The maximum and minimum temperatures for the next 5 days may range for 31-35°C and 23-24°C. Maximum relative humidity is expected in the range of 90-97% and minimum may from 40-67%. Wind direction would be southeasterly to easterly and southerly with the wind speed of 2-4 km per hour. Partially clear will prevail during the next five days.

Weekly cumulative rainfall: 16.0 mm

NDVI for Mizoram

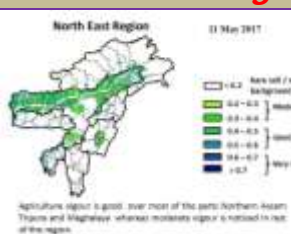

Moderately wet mildly dry/mildly wet conditions



GRAMIN KRISHI MAUSAM SEWA ICAR RESEARCH COMPLEX FOR NEH REGION

Mizoram Centre, Kolasib- 796081, MIZORAM

(Prepared based on District wise Weather Forecast received from IMD, Guwahati)



Main Crop/ Animal / Fisheries	Stage	Cultural practices/ Pest/ Diseases	Agricultural / Horticultural/ animal husbandry advisories
FRUITS CROPS			
KHASI MANDARIN AND ACID LIME	Seedling transplanting stage		<ul style="list-style-type: none"> According to forecast probability of rain will be less and temperature will be high, so mulching should be done with dry grasses near base of the tree/ plant to conserve soil moisture. Fruit plant should be planted in a sunny and wind-protected area. In the citrus belt, trees can be planted at any time, however, spring is the best time for container grown plants. Standard-size trees should be spaced 12 to 25 feet apart and dwarf trees should be set 6 to 10 feet apart. The exact distance depends on the variety. The bigger the fruit, the farther the distance. If the soil is not well-drained, plant the trees on a slight mound to prevent water logging. Mulching should be done with dry grasses near the tree base to conserve soil moisture during winter. The young fruit plant must be irrigated at weekly interval for better establishment.
BANANA			
STAR FRUIT			
PLUM AND PEACH			
		Gummosis, citrus Canker, Citrus greening, Dieback, Lamon butterfly and leaf minor	<ul style="list-style-type: none"> Lamon butterfly- Spray monocrotophos @0.04% @1.2 ml/lit of water. Leaf minor- Spray confidor 0.05% (0.5 ml/lit of water) at each flush emergence. Citrus Canker- Apply bacterimycin @0.6 g/lit of water.
Passion Fruit	Vegetative stage		<ul style="list-style-type: none"> Trail semi hard wood stem to bower structure Clean near the base of the plant. In dry spell apply mulch with grass. Trellises are in the north-south



GRAMIN KRISHI MAUSAM SEWA ICAR RESEARCH COMPLEX FOR NEH REGION

Mizoram Centre, Kolasib- 796081, MIZORAM

(Prepared based on District wise Weather Forecast received from IMD, Guwahati)



			<p>direction to minimize the shades during early morning and late evening.</p> <ul style="list-style-type: none"> Young vines are trained to grow along the wire support of the trellises.
		Aphid	<ul style="list-style-type: none"> Apply insecticide like imidacloprid 0.5 ml or phosolone 1.5 ml or acephate 1.0 g or dimethoate 2 ml/lit of water.
Pineapple	Flowering stage		<ul style="list-style-type: none"> Apply flowering inducing chemical (Ethrel 10 PPM+2% urea+0.04% Sodium Carbonate) should be applied in the heart of the plant. In evening and only when plants have at least 32 leaves. The flowering emergence will come out after 55-60 days after chemical spraying. Apply split doses of fertilizer @ 60:50:60 g per plant. Remove all unwanted leaves, branches and weed near to the plant.
PLANTATION CROP			
COFFEE	Blooming stage		<ul style="list-style-type: none"> According to forecast probability of rain will be less and temperature will be high, so mulching should be done with dry grasses near base of the tree/ plant to conserve soil moisture. Irrigation of plants at alternate day's interval, 6 weeks before harvesting improves fruit retention and fruit development, and reduces fruit cracking and improves the fruit quality. Mulching should be done with dry grasses near the tree base to conserve soil moisture during winter. The young fruit plant must be irrigated at weekly interval for better establishment. Foliar application of Mepiquat chloride @ 1000 PPM concentration or 0.75% SSP @ 1.5 g per 200 lt of water 15 days interval.







GRAMIN KRISHI MAUSAM SEWA ICAR RESEARCH COMPLEX FOR NEH REGION

Mizoram Centre, Kolasib- 796081, MIZORAM

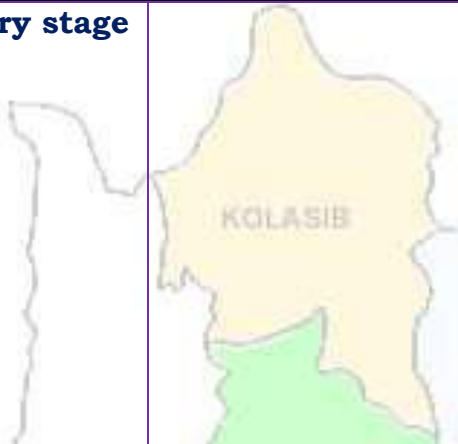
(Prepared based on District wise Weather Forecast received from IMD, Guwahati)



Rubber	Nursery stage		<ul style="list-style-type: none"> According to forecast probability of rain will be less and temperature will be high, so mulching should be done with dry grasses near base of the tree/ plant to conserve soil moisture. Clearing operation may be done during the month of February to April. Make fire line to protect the young tree and seedlings. 10-12 kg of well rotten organic manure and 225 gm rock phosphate should be apply at time of planting to each pit as basal dose application.
CEREALS AND PULSE CROPS			
Pre Kharif Rice	Transplanting stage		<ul style="list-style-type: none"> Water level shall be maintained for better transplant. Plough the field two to three times. According to weather forecast next five days rainfall possibility is less so make a bun around the field and close all out late for well maintenance of water in the field. Transplant 2-3 seedlings in one place for avoid gap filling. Spacing should be 20 cm row to row and 15 cm plant to plant. Keep some seedlings in nursery or corner of the field for gap filling.
Jhum Rice	Germination stage		<ul style="list-style-type: none"> According to forecast probability of rain will be less and temperature will be high, so mulching should be done with dry grasses near base of the tree/ plant to conserve soil moisture. If possible use straw mulch/ grass mulch in row to prevent soil loss and better growth of plant.
Maize (Jhum)	Vegetative stage		<ul style="list-style-type: none"> According to forecast probability of rain will be less and temperature will be high, so mulching should be done with dry grasses near base of the tree/ plant to conserve soil moisture.



GRAMIN KRISHI MAUSAM SEWA

ICAR RESEARCH COMPLEX FOR NEH REGION

Mizoram Centre, Kolasib- 796081, MIZORAM

(Prepared based on District wise Weather Forecast received from IMD, Guwahati)



		KOLASIB	<ul style="list-style-type: none"> ✚ Earthing up soil for better growth and stability in root zone. ✚ Don't use split dose of any nitrogenous fertilizer for better growth. ✚ If possible use straw mulch/ grass mulch in row to prevent moisture loss and better growth of plant.
VEGETABLE CROP			
Cowpea	Vegetative stage	MAMIT AIZAWL	<ul style="list-style-type: none"> ✚ According to forecast probability of rain will be less and temperature will be high, so mulching should be done with dry grasses near base of the tree/ plant to conserve soil moisture. ✚ Earthing up soil for better growth and stability in root zone. ✚ Don't use split dose of any nitrogenous fertilizer for better growth. ✚ If possible use straw mulch/ grass mulch in row to prevent moisture loss and better growth of plant.
Okra	Vegetative stage	SERCHHIP LUNGLEI	<ul style="list-style-type: none"> ✚ According to forecast probability of rain will be less and temperature will be high, so mulching should be done with dry grasses near base of the tree/ plant to conserve soil moisture. ✚ Earthing up soil for better growth and stability in root zone. ✚ Don't use split dose of any nitrogenous fertilizer for better growth. ✚ If possible use straw mulch/ grass mulch in row to prevent moisture loss and better growth of plant.
Ginger and turmeric	Sowing stage	LAWNGTLAI SAIHA	<ul style="list-style-type: none"> ✚ Rhizome should be treated with Thiram @4 g/kg seed. ✚ Use optimum seed rate (50-60 kg/ha) for desire plant population. ✚ Apply well decomposed FYM/ pig manure @ 10-20 t/ha along with 120:80:60 kg N, P₂O₅ and K₂O/ha incorporate with soil before sowing. Half nitrogen dose will use at the time



GRAMIN KRISHI MAUSAM SEWA ICAR RESEARCH COMPLEX FOR NEH REGION

Mizoram Centre, Kolasib- 796081, MIZORAM

(Prepared based on District wise Weather Forecast received from IMD, Guwahati)



			of sowing and remaining 25% after one month and 25% at flowering stage.
Colocasia	Sowing stage	KOLASIB	<ul style="list-style-type: none"> Planting is done well prepared land or pits filled up with FYM (12-15) t/ha Sprouted corms or cormels are planted 5-7 deep at a spacing of 40-50 cm between and within rows in the pits. Inorganic fertilizer like Urea, SSP and MOP @ 220: 375: 134 kg.
ANIMAL HUSBANDRY			
Pig	All stages	AIZAWL	<ul style="list-style-type: none"> As the weather gets colder, your pigs' energy requirement will increase, as they need more energy to keep warm. Regularly monitor their level of 'fitness' and increase their feed intake to maintain. Fish oils are excellent for providing slow-release energy with the added advantage of a high level of omega-3.
		Porcine Reproductive Respiratory Syndrome (PRRS).	1. Culling of positive pigs or piglets.
	Adult stage	Swine fever.	2. Vaccination of pigs with SF vaccines at 2 months and yearly interval/6 month interval
Cattle	All age group	LUNGLEI	<ul style="list-style-type: none"> During either hot or heavy rainy condition, animal are advised to keep under shade. Vaccination is mandatory for the cattle prior to monsoon to protect from disease like Anthrax, Black Quarter, Foot Mouth Disease, Duck Plague.
Poultry	Litter management	LAWNGTLAI	<ul style="list-style-type: none"> Birds require adequate space, sufficient feed to meet their nutritional requirements and an adequate supply of good-quality water. Good management and sanitation are the best ways to avoid infectious disease in poultry.



GRAMIN KRISHI MAUSAM SEWA ICAR RESEARCH COMPLEX FOR NEH REGION

Mizoram Centre, Kolasib- 796081, MIZORAM

(Prepared based on District wise Weather Forecast received from IMD, Guwahati)



			<ul style="list-style-type: none"> Provide ample quantity of clean drinking water. Avoid feeding of mouldy feed. Don't make sudden changes in feed
	Preventive measures	0-3rd week	<ul style="list-style-type: none"> Ranikhet Disease- F1 vaccine at (1-6) days of birth and R₂B vaccine for adult birds. B complex with antibodies
		4th weeks	<ul style="list-style-type: none"> Coccidiosis- Amprolium or coccidiostat
		4-5th Weeks	<ul style="list-style-type: none"> Calcium tonic fortified with B₁₂
FISHERY			
	Pond preparation	3rd-4th weeks	<ul style="list-style-type: none"> Application of fertilizers/manure helps in development of plankton which serve as natural feed for the fishes. Raw cowdung should be applied in the pond at the rate of 10 tonnes/ha/year. One third of the total dose should be applied initially and the rest may be applied in a spilt doses. Single super phosphate should also be applied at the rate of 250 kg/ha in the pond.
			<ul style="list-style-type: none"> After one week of application development of planktons could be observed in the pond depending on the colour of the water. Yellowish green colour is an indicator of the good plankton development. Transparency of the water needs to be maintained at 30-40 cm.



GRAMIN KRISHI MAUSAM SEWA ICAR RESEARCH COMPLEX FOR NEH REGION

Mizoram Centre, Kolasib- 796081, MIZORAM

(Prepared based on District wise Weather Forecast received from IMD,
Guwahati)



Expert committee members:

Dr. S.B. Singh	:	Joint Director	basantasinghsoibam@rediffmail.com
Dr. Saurav Saha	:	Scientist (Agril. Physics)	sauravs.saha@gmail.com
Dr. T. Boopathi	:	Scientist (Agril Entomology)	boopathiars@gmail.com
Dr. A. Ratankumar Singh	:	Scientist (Plant Pathology)	ratantplantpatho@gmail.com
Dr. Lungmuana	:	Scientist (Soil Fertility)	lmsingson@gmail.com
Mr. P.L. Lalrinsanga	:	Scientist (Aquaculture)	viensky2@gmail.com
Dr. Dr. V. Dayal	:	Scientist (Horticulture)	Vishambhai5009@gmail.com
Dr. Samuel Lalliansanga	:	Head & Sr. Scientist	samuelpachua10@gmail.com
Mr. Samik Chowdhury	:	Technical Officer	samikchowdhury33@gmail.com
Mr. Diktea chenkuai	:	Project Assistant	dikteachenkuaiboy@gmail.com

Collaborating Department:

Name of the KVK		Programme Coordinator Name and Designation	KVK Email Id	Phone no/ Mobile no
KVK Lunglei	:	Dr. Lalmuanzovi Head & Sr. Scientist	kvkhnahthial@gmail.com	9862803750 9436154614
KVK, Kolasib	:	Mr. Lalrosamga Khiangte Head & Sr. Scientist	kvkkolasib@gmail.com	9436152440
KVK, Serchhip	:	Mr. K. Laltlanmawia Head & Sr. Scientist	kvkserchhip@gmail.com	9436146115 9615389293
KVK, Champhai	:	Mrs. Lalrinawmi Renthlei Head & Sr. Scientist	kvkchawzawl@gmail.com	9436159788
KVK, Lawngtlai	:	Dr. Michel Lallawmkimi Head & Sr. Scientist	kvklawntlai@gmail.com	9436155858
KVK, Saiha	:	Dr. Vanlalhruaia Hnampe Head & Sr. Scientist	kvksaiha@gmail.com	8974656509
KVK, Mamit	:	Dr. Samuel Lalliansanga Head & Sr. Scientist	kvkmamit@gmail.com	9436147625
KVK, Aizawl	:	Dr. K. P. Chaudhary Head & Sr. Scientist	Kpchy@rediffmail.com kvkaizawl@rediffmail.com	9436351669



GRAMIN KRISHI MAUSAM SEWA ICAR RESEARCH COMPLEX FOR NEH REGION

Mizoram Centre, Kolasib- 796081, MIZORAM

(Prepared based on District wise Weather Forecast received from IMD, Guwahati)



District: Mamit

Period: 27 May – 31 May, 2017

Bulletin No: - 704/2017/ Bulletin/Mizo

Date of issue: 26th May, 2017

Parameters	27.05.2017	28.05.2017	29.05.2017	30.05.2017	31.05.2017
Rainfall (mm)	0	0	3	6	7
Max Temp (°C)	33	34	35	33	31
Min Temp (°C)	23	23	24	24	24
Cloud Coverage	Clear sky	Mainly clear	Partially clear	Mainly cloudy	Mainly cloudy
Max RH (%)	96	94	90	95	97
Min RH (%)	40	47	49	56	67
Wind Speed (Kmph)	4	2	2	2	4
*Wind Direction	S-E	E	E	E	S

Northerly- N, North-Easterly- N-E, Easterly- E, South-Easterly- S-E, Southerly- S, South-Westerly- S-W, Westerly- W, North-westerly- N-W.

STATUS OF MONSOON- April 1-30, 2017 (Percent of deviation from normal in parenthesis)

Aizawl- 384.87mm (430.2mm)	Champhai- 105.48mm (359.89mm)	Saiha- 307.40 mm (507.7mm)	Kolasib- 236.00mm (428.1mm)
Lawngtlai-291.20mm (453.1mm)	Lunglei-326.00mm (465.14mm)	Mamit-204.87mm (442.80mm)	Serchhip-411.72mm (259.62mm)

Weather summary of the past three days

Maximum Tem. (°C):31-32°C
Minimum Tem. (°C):20-22°C
Maximum RH (%):96-98%
Minimum RH (%):65-85%
Wind Direction: Southeasterly
Cloud cover: Mainly clear
Wind speed: 2-3 km/hr

Rainfall: 10.4 mm

27th May– 31st May, 2017 chhunga sik leh sa dinhmun tur tlangpui

Tun ni 3 chhung lo awm turah hian ruahtui tla miahlo tura beisei a ni. Khua a lum lai berin 31-35°C a ni ang a. A vawh lai ber in 23-24°C ni tura beisei a ni. RH san lai berin 90-97% leh a hniam lai berin 40-67% ni tur a rin niin. Thli hi darkar khatah 2-4 km vela chakin chhaklam awi zawngin a tleh rin a ni. A tlangpuiin tun ni nga chhung hian khawthiang tak hmuh beisei a ni.

Weekly cumulative rainfall: 16.0mm

NDVI for Mizoram

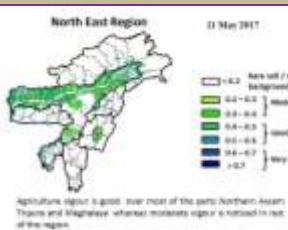

Moderately wet mildly dry/mildly wet conditions





GRAMIN KRISHI MAUSAM SEWA ICAR RESEARCH COMPLEX FOR NEH REGION

Mizoram Centre, Kolasib- 796081, MIZORAM

(Prepared based on District wise Weather Forecast received from IMD, Guwahati)

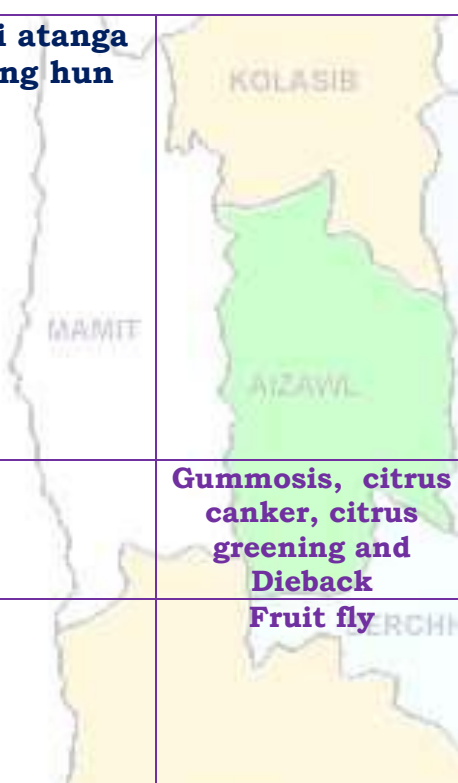

Main Crop/ Animal / Fisheries	Stage	Cultural practices/ Pest/ Diseases	Agricultural / Horticultural/ animal husbandry advisories
FRUITS CROPS			
KHASI MANDARIN AND ACID LIME	A kui atanga a seng hun		<ul style="list-style-type: none"> Thlasik laia thlai bul khoro lutuk tur vennan chuan hnim hnah hring tlai bul velah dahkhawm tur ani. Thlai naupang deuah chuan chawlh kar tin a tui pek thin tur ani. Leia tha mamawh tawh a hmuh theihna turin a hmunhma a hnim awm te thlawhfai thin tur ani. A seng hma kar 6 chhung chu tui tha taka pek hian a rah tla tur chelh nan leh a rah than that nan te leh a rah keh tur lakah t a veng thei ani.
BANANA			
STAR FRUIT			
PLUM AND PEACH			
		Gummosis, citrus canker, citrus greening and Dieback	<ul style="list-style-type: none"> Temperture hniam lutuk leh hnawng vang hian natna a a tam duh a . Soil bome natna laka vennan Bordeaux past hi thing zar leh a trangah te hnawih tur ani.
		Fruit fly	<ul style="list-style-type: none"> Huan zau takah chuan a par tan tirh leh a rah tan tirin chawlhkar hnih chhung chu heng te hian enkawl tur ani: carbaryl 0.2 percent emaw malathion 0.15 percent suspension containing sugar or jeggery at 10 g/l.
PLANTATION CROP			
COFFEE	All stages		Nursery stage <ul style="list-style-type: none"> Thlai chi thlak hma in <i>Azospirillum</i> leh <i>Phosphobacterium</i> a enkawl tur ani. A chi hi December – January ah hmun zawl/rualrem 1.5 - 2.5 cm a in hlatin tlar mumal tak siam in chin tur ani. Chuan a chi chu lei tlem te a chhilh a buhpawla khuh tur ani. Nitin tui pek tur ani a, a sat lutuka loh nan niin a chhun loh nan zar hlih tur ani. Ni 45 hnu velah a tiak thin a, chu chu bag ah an sawn chhuak leh thin ani.



GRAMIN KRISHI MAUSAM SEWA ICAR RESEARCH COMPLEX FOR NEH REGION

Mizoram Centre, Kolasib- 796081, MIZORAM

(Prepared based on District wise Weather Forecast received from IMD, Guwahati)



			Harvesting Stage <ul style="list-style-type: none"> Coffe rah hmin hi thlasik lain an seng thin a ni. A rah hmin tha lo ho chu nuai sawm hmain an thliar hrang leh vek thin ani.
		Coffee Berry borer	<ul style="list-style-type: none"> A hun takah leh fimkhur taka seng tur ani. Hmaih neih nuaih loh tur ani. Sneg hmaih te lakkhawma paih vek tur ani. Seng bang zawng zawng chu uluka taka paih fai vek tur ani. A thlai vennis a rah tlai ho chu paih vek tur ani. Hmun dam lutukah dah loh tur. Boruak tha taka a hmuh theih nan leh a rawn chawr no theih nan thlai chu uluk tak a hlawi tur ani. Chuan hei hian kah tur ani. Quinalphos 25 EC @ 340 ml/200 lit emaw lamda cyhalothrin 5 EC 120 – 160 ml / 200 lit. In leh loa sawngbawl a a ro dan tur tawkah chuan: Arabica / robusta parchment 10 %, Arabica cherry 10.5 % leh robusta cherry 11.0 %.
		Coffee Rust	<ul style="list-style-type: none"> Natna hrik in a khawih tawh a hnah leh a dang te paihpaih vek tur ani. Bordeaux mixture 0.5% in February - March (Pre-bloom) a kah phawt a, Oxycarboxin 0.03% in May - June (Pre-monsoon) ah kah chhonzawm tur ani.
CEREALS AND PULSE CROPS			
Rabi Maize	A chin hun		<ul style="list-style-type: none"> Vaimim chinna tur atan lei kan let phut darh anga. Hei hian a rawn to chhuah na tur atan a pui dawn a ni. A chi chu kan lei leh saah chuan kan dah ang. A chi chu Thiram @4 g/kg seed hian ak sawngbawl hmasa anga. 20-25 kg/ha vel a chi thlak hi a taw vel viau ani. A chi tuh hma in lei leh FYM @5-10 t/ha leh 80:60:40 kg N, P₂O₅ leh



GRAMIN KRISHI MAUSAM SEWA ICAR RESEARCH COMPLEX FOR NEH REGION

Mizoram Centre, Kolasib- 796081, MIZORAM

(Prepared based on District wise Weather Forecast received from IMD, Guwahati)



			<p>K₂O/ha pawlh chu hman phawt tur a ni. Nitrogen dose chanve chu a chi tuh hunlaia hman tur a ni a, tichuan a bang 25% chu thla khat hnu ah ani ang a adang leh 25% chu a par hunah hman tur a ni.</p>
Soybean, pea, lentil toria, breen gram and black gram cultivation in rice fellow	All stage	Zero tillage	<ul style="list-style-type: none"> A than a that theih nan nikhat danah tui pek thin tur ani. Lei rih vur hian thlai kung te a veng ve ani. Thlasik lai a lei khoro lutuk tur ven nan a chungah hnim leh thildanga khuh tur ani.
Potato	Sowing stage		<ul style="list-style-type: none"> Muangchang loving alu chin na tur chu buatsaih vat tur ani. Hei hian a than hun laiin natna hrikin lakah a veng dawn ani. Lei leh hmain a hmun hma chu fai taka thlawh hmasak tur ani. A chi thlak hma in a chi chu en fiah hmasak tur ani. A than a that theih nan nikhat danah tui pek thin tur ani.
VEGETABLE CROP			
Tomato	Bacterial Blight disease		<ul style="list-style-type: none"> Tomato bikah chuan sik leh sa hi natna an kaina tlang lawn ber ani . Hmun hnawng leh ni hmu lo lutuk hmunah chuan natna an kai hma bik ani. Tomato hi a uai a, a thih mai loh nan Ridomil emaw Indofil emaw Mancozeb @ 2 gm hi tui liter 1 ah pawlh a kah tur ani .
Early Cole crop	Black spot disease		<ul style="list-style-type: none"> A than a that theih nan nikhat danah tui pek thin tur ani. Thlai bul vawn hnawn nana thlai bula hnim ring vawm khawm hi tui pek zawhah dah tur ani. Zikhlum lam chi ah chuan sik leh sa vangin a hnah ah thil dumrawn



GRAMIN KRISHI MAUSAM SEWA ICAR RESEARCH COMPLEX FOR NEH REGION

Mizoram Centre, Kolasib- 796081, MIZORAM

(Prepared based on District wise Weather Forecast received from IMD, Guwahati)



			<p>awm thin a , hei hi natna tlanglawn ber ani.</p> <ul style="list-style-type: none"> Thlai hna lam chi leh zikhlum lam chi reng reng enkawl nan Mancozeb @ 2gm ah tui leter 1 pawlha kah tur ani.
Onion and capsicum	Nursery stage	Poly house	<ul style="list-style-type: none"> A than a that theih nan nikhat danah tui pek thin tur ani. Thlai bul vawn hnawn nana thlai bula hnim ring vawm khawm hi tui pek zawhah dah tur ani. Thlai chhina hmun (nursery) hi hnim a to loh nan Pendimethalin @ 3.5ml hi tui liter 1 zelah pawlh a kah hi a tha hle ani.
		Phytophthora blight	<ul style="list-style-type: none"> A chi ven that nan thiram 3g/kg seed emaw Trichoderma viride 4g+ metalaxyl 4g (Apron)/ kg seed hi a tha hle ani Hneh taka 1% Bordeaux chawhpawlh emaw 2 g captan emaw 3 copper oxychloride a tui liter 1 hi 10-15 DAS a pek hi a tha hle ani.
French bean	Sowing stage		<ul style="list-style-type: none"> Tui pek a hnihnah hringa khuh tur ani a. than a that theih nan tui pek hma in lei rin pan hmasak tur ani. A than duna theih nan leh hnim to loh na turin a kung bulah lei vur chhoh zel tur ani.
Carrot and radish	Sowing stage		<ul style="list-style-type: none"> A than a that theih nan nikhat danah tui pek thin tur ani. Tui pek hnuah thlai bul vawn hnawn na tur siam tur ani. Zikhlum lam chi ah chuan sik leh sa vangin a hnah ah thil dum a rawn awm thina, hei hi natna tlanglawn ber ani. Thlai hna lam chi leh zikhlum lam chi reng reng enkawl nan Mancozeb @ 2gm ah tui leter 1 pawlha kah tur ani.







GRAMIN KRISHI MAUSAM SEWA ICAR RESEARCH COMPLEX FOR NEH REGION

Mizoram Centre, Kolasib- 796081, MIZORAM

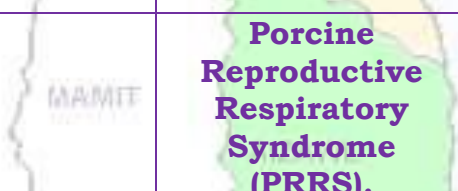
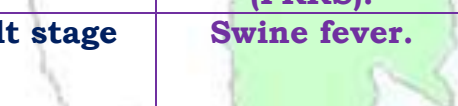
(Prepared based on District wise Weather Forecast received from IMD, Guwahati)



ANIMAL HUSBANDRY			
Pig	All stages		<ul style="list-style-type: none"> Khua a vawh hian vawh hian an mahni in tih lumna tur atan chakna an mamawhna a sang bik ani. An hriselna that leh that loh enfiah renga, a chaw ei tur tlem tlema tih tam hret hret tur ani.. Sangha tel ah hian omega-3 hi atam em a vangin an chakna muangchanga a in siam chhoh zel theih nan a tha hle ani.
			<p>Porcine Reproductive Respiratory Syndrome (PRRS).</p> <p>1. Vawknote emaw vawh lak hran.</p>
	Adult stage		<p>Swine fever.</p> <p>2. SF vaccines hi thla 2 hnua pek tur ani a, chumi hnuah chuan kumtin thlaruk danah pek chhonzawm tur ani.</p>
Cattle	All age group		<ul style="list-style-type: none"> Hun rei tak khua a ro avanga hnim hnah hring peh tur a awm loh laia bawngin an chaw ei in buk tawh tur leh an taksa tana mamawh tur atan buh kung urea molasses hmanga sawngbawl pek tur ani.
	All age group		<p>Foot and Mouth Disease (FMD)</p> <ul style="list-style-type: none"> Kar 16 hnuah FMD vaccine pek a, chuan thla tin thla 6 chhung chhonzawm tur ani.
	Young stage		<p>Black Quarter (BQ)</p> <ul style="list-style-type: none"> Black Quarter Vaccine (BQV). Vaccinne hmasa ber hi thla 6 ah emaw a hnu lamah pek tur. Chumi hnuah chuan Vaccine hi kum tin pek tur ani.
Poultry	Litter management		<ul style="list-style-type: none"> Ar te hian hmun thawl nuam tawh, chaw tha an mamawh tawh leh tui thianghlim an mamawh tawh an hmu tur ani a. An hriselna atan enkawltha tha tawh tak pek hian natna an kai mai theih tur lak atang a venna tha ber ani.



GRAMIN KRISHI MAUSAM SEWA ICAR RESEARCH COMPLEX FOR NEH REGION

Mizoram Centre, Kolasib- 796081, MIZORAM

(Prepared based on District wise Weather Forecast received from IMD, Guwahati)



			<ul style="list-style-type: none"> Tui an in tur chhawpna tur tha /lian tha tak leh tui thianghlim tak pek tur ani. Chaw a hmuar/thing pek loh tur ani a, an chaw eitur thlak sak thut loh tur ani.
	Preventive measures	0-3rd week	<ul style="list-style-type: none"> Ranikhet Disease- an pian atanga ni 1-6 ah F1 vaccine pek tur ani a, chuan a puitlingh chuan R₂B vaccine pek tur ani. B complex with antibodies
		4th weeks	<ul style="list-style-type: none"> Coccidiosis- Amprolium or coccidiostat
		4-5th Weeks	<ul style="list-style-type: none"> Calcium tonic fortified with B₁₂
FISHERY			
	Pond preparation (Dil buatsaih)	3rd-4th weeks	<ul style="list-style-type: none"> Dil a leitha hman hian sangha chaw kan tih mai planktons insiam nan a tanpui thin.
			<ul style="list-style-type: none"> Bawngkek hring 10 tonnes/ha/year vel dil ah hman thin a ni a; bawngkek kumkhat a kan mamawh zat hmunthum a then a hmunkhat hi dil buatsaih nan hman tur ani. A bak zawng hi tui boruak a zirin semdarh a hman thin tur ani. Single super phosphate hi dil hectare khat zel a zauah kg 250 ang a hman thin tur ani.
			<ul style="list-style-type: none"> Leitha kan hman atang a karkhat hnuah tui rawng a tangin sangha chaw inseam that leh thatloh a hriat theih a. Tui rawng eng hring deuh nghalh ah hian sangha chaw planktons te an inseam tha ang a ngaih ani. Tui nut zawng tehma transparency pawh 30-40 cm vel ani tur ani.



GRAMIN KRISHI MAUSAM SEWA ICAR RESEARCH COMPLEX FOR NEH REGION

Mizoram Centre, Kolasib- 796081, MIZORAM

(Prepared based on District wise Weather Forecast received from IMD,
Guwahati)



Expert committee members:

Dr. S.B. Singh	:	Joint Director	basantasinghsoibam@rediffmail.com
Dr. Saurav Saha	:	Scientist (Agril. Physics)	sauravs.saha@gmail.com
Dr. T. Boopathi	:	Scientist (Agril Entomology)	boopathiars@gmail.com
Dr. A. Ratankumar Singh	:	Scientist (Plant Pathology)	ratantplantpatho@gmail.com
Dr. Lungmuana	:	Scientist (Soil Fertility)	lmsingson@gmail.com
Mr. P.L. Lalrinsanga	:	Scientist (Aquaculture)	viensky2@gmail.com
Dr. Dr. V. Dayal	:	Scientist (Horticulture)	Vishambhai5009@gmail.com
Dr. Samuel Lalliansanga	:	Head & Sr. Scientist	samuelpachua10@gmail.com
Mr. Samik Chowdhury	:	Technical Officer	samikchowdhury33@gmail.com
Mr. Diktea chenkuai	:	Project Assistant	dikteachenkuai10@gmail.com

Collaborating Department:

Name of the KVK		Programme Coordinator Name and Designation	KVK Email Id	Phone no/ Mobile no
KVK Lunglei	:	Dr. Lalmuanzovi Head & Sr. Scientist	kvkhnahthial@gmail.com	9862803750 9436154614
KVK, Kolasib	:	Mr. Lalrosamga Khiangte Head & Sr. Scientist	kvkkolasib@gmail.com	9436152440
KVK, Serchhip	:	Mr. K. Laltlanmawia Head & Sr. Scientist	kvkserchhip@gmail.com	9436146115 9615389293
KVK, Champhai	:	Mrs. Lalrinawmi Renthlei Head & Sr. Scientist	kvkchawzawl@gmail.com	9436159788
KVK, Lawngtlai	:	Dr. Michel Lallawmkimi Head & Sr. Scientist	kvklawntlai@gmail.com	9436155858
KVK, Saiha	:	Dr. Vanlalhruaia Hnampe Head & Sr. Scientist	kvksaiha@gmail.com	8974656509
KVK, Mamit	:	Dr. Samuel Lalliansanga Head & Sr. Scientist	kvkmamit@gmail.com	9436147625
KVK, Aizawl	:	Dr. K. P. Chaudhary Head & Sr. Scientist	Kpchy@rediffmail.com kvkaizawl@rediffmail.com	9436351669



GRAMIN KRISHI MAUSAM SEWA ICAR RESEARCH COMPLEX FOR NEH REGION

Mizoram Centre, Kolasib- 796081, MIZORAM

(Prepared based on District wise Weather Forecast received from IMD, Guwahati)



District: Saiha

Period: 27 May – 31 May, 2017

Bulletin No: - 704/2017/ Bulletin/English

Date of issue: 26th May, 2017

Parameters	27.05.2017	28.05.2017	29.05.2017	30.05.2017	31.05.2017
Rainfall (mm)	4	3	8	18	8
Max Temp (°C)	33	31	30	29	28
Min Temp (°C)	22	22	23	23	22
Cloud Coverage	Clear sky	Partially clear	Mainly cloudy	Mainly cloudy	Mainly cloudy
Max RH (%)	96	93	94	97	98
Min RH (%)	36	41	46	79	63
Wind Speed (Kmph)	2	3	2	3	2
*Wind Direction	E	E	E	E	S-E

Northerly- **N**, North-Easterly- **N-E**, Easterly- **E**, South-Easterly- **S-E**,
Southerly- **S**, South-Westerly- **S-W**, Westerly- **W**, North-westerly- **N-W**.

STATUS OF MONSOON- April 1-30, 2017 (Percent of deviation from normal in parenthesis)

Aizawl- 384.87mm (430.2mm)	Champhai- 105.48mm (359.89mm)	Saiha- 307.40 mm (507.7mm)	Kolasib- 236.00mm (428.1mm)
Lawngtlai-291.20mm (453.1mm)	Lunglei-326.00mm (465.14mm)	Mamit-204.87mm (442.80mm)	Serchhip-411.72mm (259.62mm)

Weather summary of the past three days

Maximum Tem. (°C):25-27°C
Minimum Tem. (°C):16-18°C
Maximum RH (%):94-98%
Minimum RH (%):62-91%
Wind Direction: Southeasterly
Cloud cover: Mainly clear
Wind Speed: 2-3 km/hr

Rainfall: 00.0 mm

Weather forecast valid from 27th May, 2017 To 31st May, 2017.

There are chances of moderate to light rainfall during the next 5 days. The maximum and minimum temperatures for the next 5 days may range for 28-33°C and 22-23°C. Maximum relative humidity is expected in the range of 93-98% and minimum may from 36-79%. Wind direction would easterly to southeasterly with the wind speed of 2-3 km per hour. Partially clear sky will prevail during the next five days.

Weekly cumulative rainfall: 41.0 mm

NDVI for Mizoram

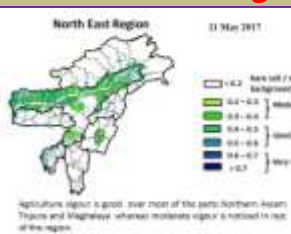

Moderately wet mildly dry/mildly wet conditions



GRAMIN KRISHI MAUSAM SEWA

ICAR RESEARCH COMPLEX FOR NEH REGION

Mizoram Centre, Kolasib- 796081, MIZORAM

(Prepared based on District wise Weather Forecast received from IMD, Guwahati)



Main Crop/ Animal / Fisheries	Stage	Cultural practices/ Pest/ Diseases	Agricultural / Horticultural/ animal husbandry advisories
FRUITS CROPS			
KHASI MANDARIN AND ACID LIME	Seedling transplanting stage		<ul style="list-style-type: none"> According to forecast probability of rain will be less and temperature will be high, so mulching should be done with dry grasses near base of the tree/ plant to conserve soil moisture. Fruit plant should be planted in a sunny and wind-protected area. In the citrus belt, trees can be planted at any time, however, spring is the best time for container grown plants. Standard-size trees should be spaced 12 to 25 feet apart and dwarf trees should be set 6 to 10 feet apart. The exact distance depends on the variety. The bigger the fruit, the farther the distance. If the soil is not well-drained, plant the trees on a slight mound to prevent water logging. Mulching should be done with dry grasses near the tree base to conserve soil moisture during winter. The young fruit plant must be irrigated at weekly interval for better establishment.
BANANA			
STAR FRUIT			
PLUM AND PEACH			
		Gummosis, citrus Canker, Citrus greening, Dieback, Lamon butterfly and leaf minor	<ul style="list-style-type: none"> Lamon butterfly- Spray monocrotophos @0.04% @1.2 ml/lit of water. Leaf minor- Spray confidor 0.05% (0.5 ml/lit of water) at each flush emergence. Citrus Canker- Apply bacterimycin @0.6 g/lit of water.
Passion Fruit	Vegetative stage		<ul style="list-style-type: none"> Trail semi hard wood stem to bower structure Clean near the base of the plant. In dry spell apply mulch with grass. Trellises are in the north-south



GRAMIN KRISHI MAUSAM SEWA ICAR RESEARCH COMPLEX FOR NEH REGION

Mizoram Centre, Kolasib- 796081, MIZORAM

(Prepared based on District wise Weather Forecast received from IMD, Guwahati)



			<p>direction to minimize the shades during early morning and late evening.</p> <ul style="list-style-type: none"> Young vines are trained to grow along the wire support of the trellises.
		<p>Aphid</p> <p>KOLASIB</p>	<ul style="list-style-type: none"> Apply insecticide like imidacloprid 0.5 ml or phosolone 1.5 ml or acephate 1.0 g or dimethoate 2 ml/lit of water.
Pineapple	Flowering stage	<p>MAMIT</p> <p>AIZAWL</p>	<ul style="list-style-type: none"> Apply flowering inducing chemical (Ethrel 10 PPM+2% urea+0.04% Sodium Carbonate) should be applied in the heart of the plant. In evening and only when plants have at least 32 leaves. The flowering emergence will come out after 55-60 days after chemical spraying. Apply split doses of fertilizer @ 60:50:60 g per plant. Remove all unwanted leaves, branches and weed near to the plant.
PLANTATION CROP			
COFFEE	Blooming stage	<p>SERCHHEI</p> <p>LUNGLEI</p> <p>LAWNGTLAI</p> <p>SAIHA</p>	<ul style="list-style-type: none"> According to forecast probability of rain will be less and temperature will be high, so mulching should be done with dry grasses near base of the tree/ plant to conserve soil moisture. Irrigation of plants at alternate day's interval, 6 weeks before harvesting improves fruit retention and fruit development, and reduces fruit cracking and improves the fruit quality. Mulching should be done with dry grasses near the tree base to conserve soil moisture during winter. The young fruit plant must be irrigated at weekly interval for better establishment. Foliar application of Mepiquat chloride @ 1000 PPM concentration or 0.75% SSP @ 1.5 g per 200 lt of water 15 days interval.







GRAMIN KRISHI MAUSAM SEWA ICAR RESEARCH COMPLEX FOR NEH REGION

Mizoram Centre, Kolasib- 796081, MIZORAM

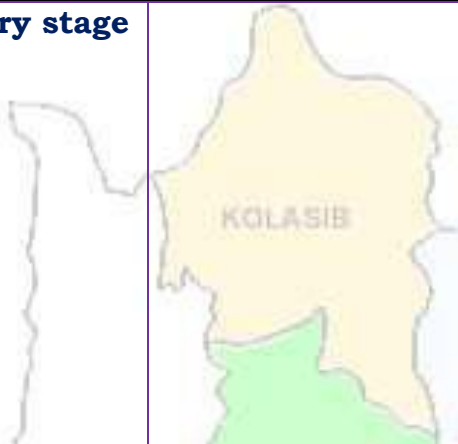
(Prepared based on District wise Weather Forecast received from IMD, Guwahati)



Rubber	Nursery stage		<ul style="list-style-type: none"> According to forecast probability of rain will be less and temperature will be high, so mulching should be done with dry grasses near base of the tree/ plant to conserve soil moisture. Clearing operation may be done during the month of February to April. Make fire line to protect the young tree and seedlings. 10-12 kg of well rotten organic manure and 225 gm rock phosphate should be apply at time of planting to each pit as basal dose application.
CEREALS AND PULSE CROPS			
Pre Kharif Rice	Transplanting stage		<ul style="list-style-type: none"> Water level shall be maintained for better transplant. Plough the field two to three times. According to weather forecast next five days rainfall possibility is less so make a bun around the field and close all out late for well maintenance of water in the field. Transplant 2-3 seedlings in one place for avoid gap filling. Spacing should be 20 cm row to row and 15 cm plant to plant. Keep some seedlings in nursery or corner of the field for gap filling.
Jhum Rice	Germination stage		<ul style="list-style-type: none"> According to forecast probability of rain will be less and temperature will be high, so mulching should be done with dry grasses near base of the tree/ plant to conserve soil moisture. If possible use straw mulch/ grass mulch in row to prevent moisture loss and better growth of plant.
Maize (Jhum)	Vegetative stage		<ul style="list-style-type: none"> According to forecast probability of rain will be less and temperature will be high, so mulching should be done with dry grasses near base of the tree/ plant to conserve soil moisture.



GRAMIN KRISHI MAUSAM SEWA ICAR RESEARCH COMPLEX FOR NEH REGION

Mizoram Centre, Kolasib- 796081, MIZORAM

(Prepared based on District wise Weather Forecast received from IMD, Guwahati)



		KOLASIB	<ul style="list-style-type: none"> ✚ Earthing up soil for better growth and stability in root zone. ✚ Use split dose of any nitrogenous fertilizer for better growth. ✚ If possible use straw mulch/ grass mulch in row to prevent moisture loss and better growth of plant.
VEGETABLE CROP			
Cowpea	Vegetative stage	MAMIT AIZAWL	<ul style="list-style-type: none"> ✚ According to forecast probability of rain will be less and temperature will be high, so mulching should be done with dry grasses near base of the tree/ plant to conserve soil moisture. ✚ Use split dose of any nitrogenous fertilizer for better growth. ✚ If possible use straw mulch/ grass mulch in row to prevent moisture loss and better growth of plant.
Okra	Vegetative stage	SERCHHEP LUNGLEI	<ul style="list-style-type: none"> ✚ According to forecast probability of rain will be less and temperature will be high, so mulching should be done with dry grasses near base of the tree/ plant to conserve soil moisture. ✚ Earthing up soil for better growth and stability in root zone. ✚ Use split dose of any nitrogenous fertilizer for better growth. ✚ If possible use straw mulch/ grass mulch in row to prevent moisture loss and better growth of plant.
Ginger and turmeric	Sowing stage	LAWNGTLAI SAIHA	<ul style="list-style-type: none"> ✚ Rhizome should be treated with Thiram @4 g/kg seed. ✚ Use optimum seed rate (50-60 kg/ha) for desire plant population. ✚ Apply well decomposed FYM/ pig manure @ 10-20 t/ha along with 120:80:60 kg N, P₂O₅ and K₂O/ha incorporate with soil before sowing. Half nitrogen dose will use at the time of sowing and remaining 25% after one month and 25% at flowering stage.







GRAMIN KRISHI MAUSAM SEWA ICAR RESEARCH COMPLEX FOR NEH REGION

Mizoram Centre, Kolasib- 796081, MIZORAM

(Prepared based on District wise Weather Forecast received from IMD, Guwahati)



Colocasia	Sowing stage		<ul style="list-style-type: none"> Planting is done well prepared land or pits filled up with FYM (12-15) t/ha Sprouted corms or cormels are planted 5-7 deep at a spacing of 40-50 cm between and within rows in the pits. Inorganic fertilizer like Urea, SSP and MOP @ 220: 375: 134 kg.
ANIMAL HUSBANDRY			
Pig	All stages		<ul style="list-style-type: none"> As the weather gets colder, your pigs' energy requirement will increase, as they need more energy to keep warm. Regularly monitor their level of 'fitness' and increase their feed intake to maintain. Fish oils are excellent for providing slow-release energy with the added advantage of a high level of omega-3.
		Porcine Reproductive Respiratory Syndrome (PRRS).	1. Culling of positive pigs or piglets.
	Adult stage	Swine fever.	2. Vaccination of pigs with SF vaccines at 2 months and yearly interval/6 month interval
Cattle	All age group		<ul style="list-style-type: none"> During either hot or heavy rainy condition, animal are advised to keep under shade. Vaccination is mandatory for the cattle prior to monsoon to protect from disease like Anthrax, Black Quarter, Foot Mouth Disease, Duck Plague.
Cattle	All age group		<ul style="list-style-type: none"> During either hot or heavy rainy condition, animal are advised to keep under shade. Vaccination is mandatory for the cattle prior to monsoon to protect from disease like Anthrax, Black Quarter, Foot Mouth Disease, Duck Plague.
Cattle	All age group		<ul style="list-style-type: none"> During either hot or heavy rainy condition, animal are advised to keep



GRAMIN KRISHI MAUSAM SEWA ICAR RESEARCH COMPLEX FOR NEH REGION

Mizoram Centre, Kolasib- 796081, MIZORAM

(Prepared based on District wise Weather Forecast received from IMD, Guwahati)



			<ul style="list-style-type: none"> under shade. Vaccination is mandatory for the cattle prior to monsoon to protect from disease like Anthrax, Black Quarter, Foot Mouth Disease, Duck Plague.
Poultry	Litter management	KOLASIB	<ul style="list-style-type: none"> Birds require adequate space, sufficient feed to meet their nutritional requirements and an adequate supply of good-quality water. Good management and sanitation are the best ways to avoid infectious disease in poultry. Provide ample quantity of clean drinking water. Avoid feeding of mouldy feed. Don't make sudden changes in feed
	Preventive measures	0-3 rd week	<ul style="list-style-type: none"> Ranikhet Disease- F1 vaccine at (1-6) days of birth and R₂B vaccine for adult birds. B complex with antibodies
		4 th weeks	<ul style="list-style-type: none"> Coccidiosis- Amprolium or coccidiostat
		4-5 th Weeks	<ul style="list-style-type: none"> Calcium tonic fortified with B₁₂
FISHERY			
	Pond preparation	3 rd -4 th weeks	<ul style="list-style-type: none"> Application of fertilizers/manure helps in development of plankton which serve as natural feed for the fishes.
		LUNGLEI	<ul style="list-style-type: none"> Raw cowdung should be applied in the pond at the rate of 10 tonnes/ha/year. One third of the total dose should be applied initially and the rest may be applied in a spilt doses. Single super phosphate should also be applied at the rate of 250 kg/ha in the pond.
		LAWNGTLAI	<ul style="list-style-type: none"> After one week of application development of planktons could be observed in the pond depending on the colour of the water. Yellowish green colour is an indicator of the good



GRAMIN KRISHI MAUSAM SEWA ICAR RESEARCH COMPLEX FOR NEH REGION

Mizoram Centre, Kolasib- 796081, MIZORAM

(Prepared based on District wise Weather Forecast received from IMD, Guwahati)



			plankton development. ✚ Transparency of the water needs to be maintained at 30-40 cm.
--	--	--	--





GRAMIN KRISHI MAUSAM SEWA ICAR RESEARCH COMPLEX FOR NEH REGION

Mizoram Centre, Kolasib- 796081, MIZORAM

(Prepared based on District wise Weather Forecast received from IMD,
Guwahati)



Expert committee members:

Dr. S.B. Singh	:	Joint Director	basantasinghsoibam@rediffmail.com
Dr. Saurav Saha	:	Scientist (Agril. Physics)	sauravs.saha@gmail.com
Dr. T. Boopathi	:	Scientist (Agril Entomology)	boopathiars@gmail.com
Dr. A. Ratankumar Singh	:	Scientist (Plant Pathology)	ratantplantpatho@gmail.com
Dr. Lungmuana	:	Scientist (Soil Fertility)	lmsingson@gmail.com
Mr. P.L. Lalrinsanga	:	Scientist (Aquaculture)	viensky2@gmail.com
Dr. Dr. V. Dayal	:	Scientist (Horticulture)	Vishambhai5009@gmail.com
Dr. Samuel Lalliansanga	:	Head & Sr. Scientist	samuelpachua10@gmail.com
Mr. Samik Chowdhury	:	Technical Officer	samikchowdhury33@gmail.com
Mr. Diktea chenkuai	:	Project Assistant	dikteachenkuaiboy@gmail.com

Collaborating Department:

Name of the KVK		Programme Coordinator Name and Designation	KVK Email Id	Phone no/ Mobile no
KVK Lunglei	:	Dr. Lalmuanzovi Head & Sr. Scientist	kvkhnahthial@gmail.com	9862803750 9436154614
KVK, Kolasib	:	Mr. Lalrosamga Khiangte Head & Sr. Scientist	kvkkolasib@gmail.com	9436152440
KVK, Serchhip	:	Mr. K. Laltlanmawia Head & Sr. Scientist	kvkserchhip@gmail.com	9436146115 9615389293
KVK, Champhai	:	Mrs. Lalrinawmi Renthlei Head & Sr. Scientist	kvkchawzawl@gmail.com	9436159788
KVK, Lawngtlai	:	Dr. Michel Lallawmkimi Head & Sr. Scientist	kvklawntlai@gmail.com	9436155858
KVK, Saiha	:	Dr. Vanlalhruaia Hnampe Head & Sr. Scientist	kvksaiha@gmail.com	8974656509
KVK, Mamit	:	Dr. Samuel Lalliansanga Head & Sr. Scientist	kvkmamit@gmail.com	9436147625
KVK, Aizawl	:	Dr. K. P. Chaudhary Head & Sr. Scientist	Kpchy@rediffmail.com kvkaizawl@rediffmail.com	9436351669



GRAMIN KRISHI MAUSAM SEWA ICAR RESEARCH COMPLEX FOR NEH REGION

Mizoram Centre, Kolasib- 796081, MIZORAM

(Prepared based on District wise Weather Forecast received from IMD, Guwahati)



District: Saiha

Period: 27 May – 31 May, 2017

Bulletin No: - 704/2017/ Bulletin/Mizo

Date of issue: 26th May, 2017

Parameters	27.05.2017	28.05.2017	29.05.2017	30.05.2017	31.05.2017
Rainfall (mm)	4	3	8	18	8
Max Temp (°C)	33	31	30	29	28
Min Temp (°C)	22	22	23	23	22
Cloud Coverage	Clear sky	Partially clear	Mainly cloudy	Mainly cloudy	Mainly cloudy
Max RH (%)	96	93	94	97	98
Min RH (%)	36	41	46	79	63
Wind Speed (Kmph)	2	3	2	3	2
*Wind Direction	E	E	E	E	S-E

Northerly- N, North-Easterly- N-E, Easterly- E, South-Easterly- S-E, Southerly- S, South-Westerly- S-W, Westerly- W, North-westerly- N-W.

STATUS OF MONSOON- April 1-30, 2017 (Percent of deviation from normal in parenthesis)

Aizawl- 384.87mm (430.2mm)	Champhai- 105.48mm (359.89mm)	Saiha- 307.40 mm (507.7mm)	Kolasib- 236.00mm (428.1mm)
Lawngtlai-291.20mm (453.1mm)	Lunglei-326.00mm (465.14mm)	Mamit-204.87mm (442.80mm)	Serchhip-411.72mm (259.62mm)

Weather summary of the past three days

Maximum Tem. (°C):25-27°C
Minimum Tem. (°C):16-18°C
Maximum RH (%):94-98%
Minimum RH (%):62-91%
Wind Direction: Southeasterly
Cloud cover: Mainly clear
Wind Speed: 2-3 km/hr

Rainfall: 00.0 mm

27th May– 31st May, 2017 chhunga sik leh sa dinhmun tur tlangpui

Tun ni 5 chhung lo awm turah hian ruahtui tla miahlo tura beisei a ni. Khua a lum lai berin 28-33°C a ni ang a. A vawh lai ber in 22-23°C ni tura beisei a ni. RH san lai berin of 93-98% leh a hniam lai berin 36-79% ni tur a rin niin. Thli hi darkar khatah 2-3 km vela chakin chhaklam awi zawngin a tleh rin a ni. A tlangpuiin tun ni nga chhung hian khawthiang tak hmuh beisei a ni.

Weekly cumulative rainfall: 41.0mm

NDVI for Mizoram

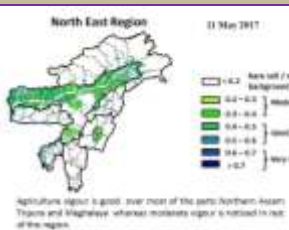

Moderately wet mildly dry/mildly wet conditions



GRAMIN KRISHI MAUSAM SEWA ICAR RESEARCH COMPLEX FOR NEH REGION

Mizoram Centre, Kolasib- 796081, MIZORAM

(Prepared based on District wise Weather Forecast received from IMD, Guwahati)



Main Crop/ Animal / Fisheries	Stage	Cultural practices/ Pest/ Diseases	Agricultural / Horticultural/ animal husbandry advisories
FRUITS CROPS			
KHASI MANDARIN AND ACID LIME	A kui atanga a seng hun		<ul style="list-style-type: none"> Thlasik laia thlai bul khoro lutuk tur vennan chuan hnim hnah hring tlai bul velah dahkhawm tur ani. Thlai naupang deuah chuan chawlh kar tin a tui pek thin tur ani. Leia tha mamawh tawh a hmuh theihna turin a hmunhma a hnim awm te thlawhfai thin tur ani. A seng hma kar 6 chhung chu tui tha taka pek hian a rah tla tur chelh nan leh a rah than that nan te leh a rah keh tur lakah t a veng thei ani.
BANANA			
STAR FRUIT			
PLUM AND PEACH			
		Gummosis, citrus canker, citrus greening and Dieback	<ul style="list-style-type: none"> Temperture hniam lutuk leh hnawng vang hian natna a a tam duh a . Soil bome natna laka vennan Bordeaux past hi thing zar leh a trangah te hnawih tur ani.
		Fruit fly	<ul style="list-style-type: none"> Huan zau takah chuan a par tan tirh leh a rah tan tirin chawlhkar hnih chhung chu heng te hian enkawl tur ani: carbaryl 0.2 percent emaw malathion 0.15 percent suspension containing sugar or jeggery at 10 g/l.
PLANTATION CROP			
COFFEE	All stages		Nursery stage <ul style="list-style-type: none"> Thlai chi thlak hma in <i>Azospirillum</i> leh <i>Phosphobacterium</i> a enkawl tur ani. A chi hi December – January ah hmun zawl/rualrem 1.5 - 2.5 cm a in hlatin tlar mumal tak siam in chin tur ani. Chuan a chi chu lei tlem te a chhilh a buhpawla khuh tur ani. Nitin tui pek tur ani a, a sat lutuka loh nan niin a chhun loh nan zar hliah tur ani. Ni 45 hnu velah a tiak thin a, chu chu bag ah an sawn chhuak leh thin ani.



GRAMIN KRISHI MAUSAM SEWA ICAR RESEARCH COMPLEX FOR NEH REGION

Mizoram Centre, Kolasib- 796081, MIZORAM

(Prepared based on District wise Weather Forecast received from IMD, Guwahati)



			Harvesting Stage <ul style="list-style-type: none"> Coffe rah hmin hi thlasik lain an seng thin a ni. A rah hmin tha lo ho chu nuai sawm hmain an thliar hrang leh vek thin ani.
		Coffee Berry borer	<ul style="list-style-type: none"> A hun takah leh fimkhur taka seng tur ani. Hmaih neih nuaih loh tur ani. Sneg hmaih te lakkhawma paih vek tur ani. Seng bang zawng zawng chu uluka taka paih fai vek tur ani. A thlai vennis a rah tlai ho chu paih vek tur ani. Hmun dam lutukah dah loh tur. Boruak tha taka a hmuh theih nan leh a rawn chawr no theih nan thlai chu uluk tak a hlawi tur ani. Chuan hei hian kah tur ani. Quinalphos 25 EC @ 340 ml/200 lit emaw lamda cyhalothrin 5 EC 120 – 160 ml / 200 lit. In leh loa sawngbawl a a ro dan tur tawkah chuan: Arabica / robusta parchment 10 %, Arabica cherry 10.5 % leh robusta cherry 11.0 %.
		Coffee Rust	<ul style="list-style-type: none"> Natna hrik in a khawih tawh a hnah leh a dang te paihpaih vek tur ani. Bordeaux mixture 0.5% in February - March (Pre-bloom) a kah phawt a, Oxycarboxin 0.03% in May - June (Pre-monsoon) ah kah chhonzawm tur ani.
CEREALS AND PULSE CROPS			
Rabi Maize	A chin hun		<ul style="list-style-type: none"> Vaimim chinna tur atan lei kan let phut darh anga. Hei hian a rawn to chhuah na tur atan a pui dawn a ni. A chi chu kan lei leh saah chuan kan dah ang. A chi chu Thiram @4 g/kg seed hian ak sawngbawl hmasa anga. 20-25 kg/ha vel a chi thlak hi a taw vel viau ani. A chi tuh hma in lei leh FYM @5-10 t/ha leh 80:60:40 kg N, P₂O₅ leh



GRAMIN KRISHI MAUSAM SEWA ICAR RESEARCH COMPLEX FOR NEH REGION

Mizoram Centre, Kolasib- 796081, MIZORAM

(Prepared based on District wise Weather Forecast received from IMD, Guwahati)



			<p>K₂O/ha pawlh chu hman phawt tur a ni. Nitrogen dose chanve chu a chi tuh hunlaia hman tur a ni a, tichuan a bang 25% chu thla khat hnu ah ani ang a adang leh 25% chu a par hunah hman tur a ni.</p>
Soybean, pea, lentil toria, breen gram and black gram cultivation in rice fellow	All stage	Zero tillage	<ul style="list-style-type: none"> A than a that theih nan nikhat danah tui pek thin tur ani. Lei rih vur hian thlai kung te a veng ve ani. Thlasik lai a lei khoro lutuk tur ven nan a chungah hnim leh thildanga khuh tur ani.
Potato	Sowing stage		<ul style="list-style-type: none"> Muangchang loving alu chin na tur chu buatsaih vat tur ani. Hei hian a than hun lain natna hrikin lakah a veng dawn ani. Lei leh hmain a hmun hma chu fai taka thlawh hmasak tur ani. A chi thlak hma in a chi chu en fiah hmasak tur ani. A than a that theih nan nikhat danah tui pek thin tur ani.
VEGETABLE CROP			
Tomato	Bacterial Blight disease		<ul style="list-style-type: none"> Tomato bikah chuan sik leh sa hi natna an kaina tlang lawn ber ani . Hmun hnawng leh ni hmu lo lutuk hmunah chuan natna an kai hma bik ani. Tomato hi a uai a, a thih mai loh nan Ridomil emaw Indofil emaw Mancozeb @ 2 gm hi tui liter 1 ah pawlh a kah tur ani .
Early Cole crop	Black spot disease		<ul style="list-style-type: none"> A than a that theih nan nikhat danah tui pek thin tur ani. Thlai bul vawn hnawn nana thlai bula hnim ring vawm khawm hi tui pek zawhah dah tur ani. Zikhlum lam chi ah chuan sik leh sa vangin a hnah ah thil dumrawn



GRAMIN KRISHI MAUSAM SEWA ICAR RESEARCH COMPLEX FOR NEH REGION

Mizoram Centre, Kolasib- 796081, MIZORAM

(Prepared based on District wise Weather Forecast received from IMD, Guwahati)



			<p>awm thin a , hei hi natna tlanglawn ber ani.</p> <ul style="list-style-type: none"> Thlai hna lam chi leh zikhlum lam chi reng reng enkawl nan Mancozeb @ 2gm ah tui leter 1 pawlha kah tur ani.
Onion and capsicum	Nursery stage	Poly house	<ul style="list-style-type: none"> A than a that theih nan nikhat danah tui pek thin tur ani. Thlai bul vawn hnawn nana thlai bula hnim ring vawm khawm hi tui pek zawhah dah tur ani. Thlai chhina hmun (nursery) hi hnim a to loh nan Pendimethalin @ 3.5ml hi tui liter 1 zelah pawlh a kah hi a tha hle ani.
		Phytophthora blight	<ul style="list-style-type: none"> A chi ven that nan thiram 3g/kg seed emaw Trichoderma viride 4g+ metalaxyl 4g (Apron)/ kg seed hi a tha hle ani Hneh taka 1% Bordeaux chawhpawlh emaw 2 g captan emaw 3 copper oxychloride a tui liter 1 hi 10-15 DAS a pek hi a tha hle ani.
French bean	Sowing stage		<ul style="list-style-type: none"> Tui pek a hnihnah hringa khuh tur ani a. than a that theih nan tui pek hma in lei rin pan hmasak tur ani. A than duna theih nan leh hnim to loh na turin a kung bulah lei vur chhoh zel tur ani.
Carrot and radish	Sowing stage		<ul style="list-style-type: none"> A than a that theih nan nikhat danah tui pek thin tur ani. Tui pek hnuah thlai bul vawn hnawn na tur siam tur ani. Zikhlum lam chi ah chuan sik leh sa vangin a hnah ah thil dum a rawn awm thina, hei hi natna tlanglawn ber ani. Thlai hna lam chi leh zikhlum lam chi reng reng enkawl nan Mancozeb @ 2gm ah tui leter 1 pawlha kah tur ani.







GRAMIN KRISHI MAUSAM SEWA ICAR RESEARCH COMPLEX FOR NEH REGION

Mizoram Centre, Kolasib- 796081, MIZORAM

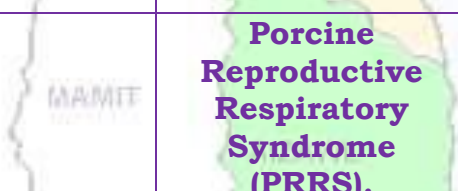
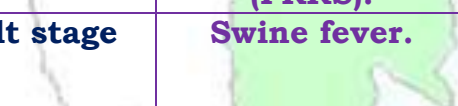
(Prepared based on District wise Weather Forecast received from IMD, Guwahati)



ANIMAL HUSBANDRY			
Pig	All stages		<ul style="list-style-type: none"> Khua a vawh hian vawh hian an mahni in tih lumna tur atan chakna an mamawhna a sang bik ani. An hriselna that leh that loh enfiah renga, a chaw ei tur tlem tlema tih tam hret hret tur ani.. Sangha tel ah hian omega-3 hi atam em a vangin an chakna muangchanga a in siam chhoh zel theih nan a tha hle ani.
			<p>Porcine Reproductive Respiratory Syndrome (PRRS).</p> <p>1. Vawknote emaw vawh lak hran.</p>
	Adult stage		<p>Swine fever.</p> <p>2. SF vaccines hi thla 2 hnua pek tur ani a, chumi hnuah chuan kumtin thlaruk danah pek chhonzawm tur ani.</p>
Cattle	All age group		<ul style="list-style-type: none"> Hun rei tak khua a ro avanga hnim hnah hring peh tur a awm loh laia bawngin an chaw ei in buk tawh tur leh an taksa tana mamawh tur atan buh kung urea molasses hmanga sawngbawl pek tur ani.
	All age group		<p>Foot and Mouth Disease (FMD)</p> <ul style="list-style-type: none"> Kar 16 hnuah FMD vaccine pek a, chuan thla tin thla 6 chhung chhonzawm tur ani.
	Young stage		<p>Black Quarter (BQ)</p> <ul style="list-style-type: none"> Black Quarter Vaccine (BQV). Vaccinne hmasa ber hi thla 6 ah emaw a hnu lamah pek tur. Chumi hnuah chuan Vaccine hi kum tin pek tur ani.
Poultry	Litter management		<ul style="list-style-type: none"> Ar te hian hmun thawl nuam tawh, chaw tha an mamawh tawh leh tui thianghlim an mamawh tawh an hmu tur ani a. An hriselna atan enkawltha tha tawh tak pek hian natna an kai mai theih tur lak atang a venna tha ber ani.



GRAMIN KRISHI MAUSAM SEWA ICAR RESEARCH COMPLEX FOR NEH REGION

Mizoram Centre, Kolasib- 796081, MIZORAM

(Prepared based on District wise Weather Forecast received from IMD, Guwahati)



			<ul style="list-style-type: none"> Tui an in tur chhawpna tur tha /lian tha tak leh tui thianghlim tak pek tur ani. Chaw a hmuar/thing pek loh tur ani a, an chaw eitur thlak sak thut loh tur ani.
	Preventive measures	0-3rd week	<ul style="list-style-type: none"> Ranikhet Disease- an pian atanga ni 1-6 ah F1 vaccine pek tur ani a, chuan a puitlingh chuan R₂B vaccine pek tur ani. B complex with antibodies
		4th weeks	<ul style="list-style-type: none"> Coccidiosis- Amprolium or coccidiostat
		4-5th Weeks	<ul style="list-style-type: none"> Calcium tonic fortified with B₁₂
FISHERY			
	Pond preparation (Dil buatsaih)	3rd-4th weeks	<ul style="list-style-type: none"> Dil a leitha hman hian sangha chaw kan tih mai planktons insiam nan a tanpui thin.
			<ul style="list-style-type: none"> Bawngkek hring 10 tonnes/ha/year vel dil ah hman thin a ni a; bawngkek kumkhat a kan mamawh zat hmunthum a then a hmunkhat hi dil buatsaih nan hman tur ani. A bak zawng hi tui boruak a zirin semdarh a hman thin tur ani. Single super phosphate hi dil hectare khat zel a zauah kg 250 ang a hman thin tur ani.
			<ul style="list-style-type: none"> Leitha kan hman atang a karkhat hnuah tui rawng a tangin sangha chaw inseam that leh thatloh a hriat theih a. Tui rawng eng hring deuh nghalh ah hian sangha chaw planktons te an inseam tha ang a ngaih ani. Tui nut zawng tehma transparency pawh 30-40 cm vel ani tur ani.



GRAMIN KRISHI MAUSAM SEWA ICAR RESEARCH COMPLEX FOR NEH REGION

Mizoram Centre, Kolasib- 796081, MIZORAM

(Prepared based on District wise Weather Forecast received from IMD,
Guwahati)



Expert committee members:

Dr. S.B. Singh	:	Joint Director	basantasinghsoibam@rediffmail.com
Dr. Saurav Saha	:	Scientist (Agril. Physics)	sauravs.saha@gmail.com
Dr. T. Boopathi	:	Scientist (Agril Entomology)	boopathiars@gmail.com
Dr. A. Ratankumar Singh	:	Scientist (Plant Pathology)	ratantplantpatho@gmail.com
Dr. Lungmuana	:	Scientist (Soil Fertility)	lmsingson@gmail.com
Mr. P.L. Lalrinsanga	:	Scientist (Aquaculture)	viensky2@gmail.com
Dr. Dr. V. Dayal	:	Scientist (Horticulture)	Vishambhai5009@gmail.com
Dr. Samuel Lalliansanga	:	Head & Sr. Scientist	samuelpachua10@gmail.com
Mr. Samik Chowdhury	:	Technical Officer	samikchowdhury33@gmail.com
Mr. Diktea chenkuai	:	Project Assistant	dikteachenkuaiboy@gmail.com

Collaborating Department:

Name of the KVK		Programme Coordinator Name and Designation	KVK Email Id	Phone no/ Mobile no
KVK Lunglei	:	Dr. Lalmuanzovi Head & Sr. Scientist	kvkhnahthial@gmail.com	9862803750 9436154614
KVK, Kolasib	:	Mr. Lalrosamga Khiangte Head & Sr. Scientist	kvkkolasib@gmail.com	9436152440
KVK, Serchhip	:	Mr. K. Laltlanmawia Head & Sr. Scientist	kvkserchhip@gmail.com	9436146115 9615389293
KVK, Champhai	:	Mrs. Lalrinawmi Renthlei Head & Sr. Scientist	kvkchawzawl@gmail.com	9436159788
KVK, Lawngtlai	:	Dr. Michel Lallawmkimi Head & Sr. Scientist	kvklawntlai@gmail.com	9436155858
KVK, Saiha	:	Dr. Vanlalhruaia Hnampe Head & Sr. Scientist	kvksaiha@gmail.com	8974656509
KVK, Mamit	:	Dr. Samuel Lalliansanga Head & Sr. Scientist	kvkmamit@gmail.com	9436147625
KVK, Aizawl	:	Dr. K. P. Chaudhary Head & Sr. Scientist	Kpchy@rediffmail.com kvkaizawl@rediffmail.com	9436351669



GRAMIN KRISHI MAUSAM SEWA ICAR RESEARCH COMPLEX FOR NEH REGION

Mizoram Centre, Kolasib- 796081, MIZORAM

(Prepared based on District wise Weather Forecast received from IMD, Guwahati)



District: Serchhip

Period: 27 May – 31 May, 2017

Bulletin No: - 704/2017/ Bulletin/English

Date of issue: 26th May, 2017

Parameters	27.05.2017	28.05.2017	29.05.2017	30.05.2017	31.05.2017
Rainfall (mm)	0	5	10	10	13
Max Temp (°C)	34	33	34	33	29
Min Temp (°C)	22	22	23	23	22
Cloud Coverage	Clear sky	Mainly clear	Partially clear	Mainly cloudy	Mainly cloudy
Max RH (%)	99	99	94	99	99
Min RH (%)	36	39	51	72	67
Wind Speed (Kmph)	2	2	2	2	2
*Wind Direction	E	E	E	E	S-E

Northerly- N, North-Easterly- N-E, Easterly- E, South-Easterly- S-E, Southerly- S, South-Westerly- S-W, Westerly- W, North-westerly- N-W.

STATUS OF MONSOON- April 1-30, 2017 (Percent of deviation from normal in parenthesis)

Aizawl- 384.87mm (430.2mm)	Champhai- 105.48mm (359.89mm)	Saiha- 307.40 mm (507.7mm)	Kolasib- 236.00mm (428.1mm)
Lawngtlai-291.20mm (453.1mm)	Lunglei-326.00mm (465.14mm)	Mamit-204.87mm (442.80mm)	Serchhip-411.72mm (259.62mm)

Weather summary of the past three days

Maximum Tem. (°C):26-30°C
Minimum Tem. (°C):19-20°C
Maximum RH (%):94-99%
Minimum RH (%):65-86%
Wind Direction: Easterly
Cloud cover: Mainly clear
Wind speed: 2-4 km/hr

Rainfall: 05.4 mm

Weather forecast valid from 27th May, 2017 To 31st May, 2017.

There are chances of moderate to light rainfall during the next 4 days. The maximum and minimum temperatures for the next 5 days may range for 29-34°C and 22-23°C. Maximum relative humidity is expected in the range of 94-99% and minimum may from 36-72%. Wind direction would be easterly to southeasterly with the wind speed of 2 km per hour. Partially clear sky will prevail during the next five days.

Weekly cumulative rainfall: 38.0 mm

NDVI for Mizoram

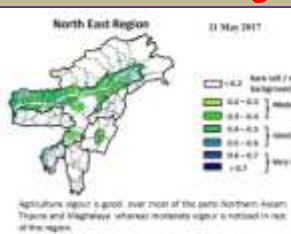

Moderately wet mildly dry/mildly wet conditions



GRAMIN KRISHI MAUSAM SEWA

ICAR RESEARCH COMPLEX FOR NEH REGION

Mizoram Centre, Kolasib- 796081, MIZORAM

(Prepared based on District wise Weather Forecast received from IMD, Guwahati)



Main Crop/ Animal / Fisheries	Stage	Cultural practices/ Pest/ Diseases	Agricultural / Horticultural/ animal husbandry advisories
FRUITS CROPS			
KHASI MANDARIN AND ACID LIME	Seedling transplanting stage		<ul style="list-style-type: none"> According to forecast probability of rain will be less and temperature will be high, so mulching should be done with dry grasses near base of the tree/ plant to conserve soil moisture. Fruit plant should be planted in a sunny and wind-protected area. In the citrus belt, trees can be planted at any time, however, spring is the best time for container grown plants. Standard-size trees should be spaced 12 to 25 feet apart and dwarf trees should be set 6 to 10 feet apart. The exact distance depends on the variety. The bigger the fruit, the farther the distance. If the soil is not well-drained, plant the trees on a slight mound to prevent water logging. Mulching should be done with dry grasses near the tree base to conserve soil moisture during winter. The young fruit plant must be irrigated at weekly interval for better establishment.
BANANA			
STAR FRUIT			
PLUM AND PEACH			
		Gummosis, citrus Canker, Citrus greening, Dieback, Lamon butterfly and leaf minor	<ul style="list-style-type: none"> Lamon butterfly- Spray monocrotophos @0.04% @1.2 ml/lit of water. Leaf minor- Spray confidor 0.05% (0.5 ml/lit of water) at each flush emergence. Citrus Canker- Apply bacterimycin @0.6 g/lit of water.
Passion Fruit	Vegetative stage		<ul style="list-style-type: none"> Trail semi hard wood stem to bower structure Clean near the base of the plant. In dry spell apply mulch with grass. Trellises are in the north-south



GRAMIN KRISHI MAUSAM SEWA ICAR RESEARCH COMPLEX FOR NEH REGION

Mizoram Centre, Kolasib- 796081, MIZORAM

(Prepared based on District wise Weather Forecast received from IMD, Guwahati)



			<p>direction to minimize the shades during early morning and late evening.</p> <ul style="list-style-type: none"> Young vines are trained to grow along the wire support of the trellises.
		Aphid	<ul style="list-style-type: none"> Apply insecticide like imidacloprid 0.5 ml or phosolone 1.5 ml or acephate 1.0 g or dimethoate 2 ml/lit of water.
Pineapple	Flowering stage		<ul style="list-style-type: none"> Apply flowering inducing chemical (Ethrel 10 PPM+2% urea+0.04% Sodium Carbonate) should be applied in the heart of the plant. In evening and only when plants have at least 32 leaves. The flowering emergence will come out after 55-60 days after chemical spraying. Apply split doses of fertilizer @ 60:50:60 g per plant. Remove all unwanted leaves, branches and weed near to the plant.
PLANTATION CROP			
COFFEE	Blooming stage		<ul style="list-style-type: none"> According to forecast probability of rain will be less and temperature will be high, so mulching should be done with dry grasses near base of the tree/ plant to conserve soil moisture. Irrigation of plants at alternate day's interval, 6 weeks before harvesting improves fruit retention and fruit development, and reduces fruit cracking and improves the fruit quality. Mulching should be done with dry grasses near the tree base to conserve soil moisture during winter. The young fruit plant must be irrigated at weekly interval for better establishment. Foliar application of Mepiquat chloride @ 1000 PPM concentration or 0.75% SSP @ 1.5 g per 200 lt of water 15 days interval.







GRAMIN KRISHI MAUSAM SEWA ICAR RESEARCH COMPLEX FOR NEH REGION

Mizoram Centre, Kolasib- 796081, MIZORAM

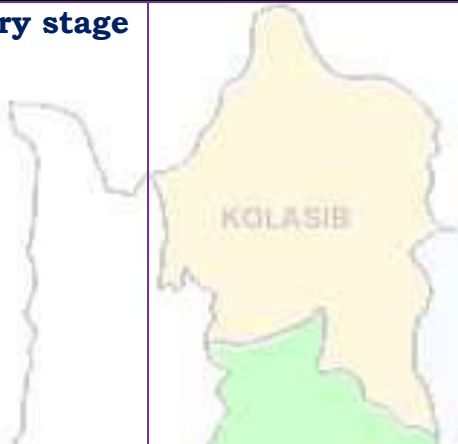
(Prepared based on District wise Weather Forecast received from IMD, Guwahati)



Rubber	Nursery stage		<ul style="list-style-type: none"> According to forecast probability of rain will be less and temperature will be high, so mulching should be done with dry grasses near base of the tree/ plant to conserve soil moisture. Clearing operation may be done during the month of February to April. Make fire line to protect the young tree and seedlings. 10-12 kg of well rotten organic manure and 225 gm rock phosphate should be apply at time of planting to each pit as basal dose application.
CEREALS AND PULSE CROPS			
Pre Kharif Rice	Transplanting stage		<ul style="list-style-type: none"> Water level shall be maintained for better transplant. Plough the field two to three times. According to weather forecast next five days rainfall possibility is less so make a bun around the field and close all out late for well maintenance of water in the field. Transplant 2-3 seedlings in one place for avoid gap filling. Spacing should be 20 cm row to row and 15 cm plant to plant. Keep some seedlings in nursery or corner of the field for gap filling.
Jhum Rice	Germination stage		<ul style="list-style-type: none"> According to forecast probability of rain will be less and temperature will be high, so mulching should be done with dry grasses near base of the tree/ plant to conserve soil moisture. If possible use straw mulch/ grass mulch in row to prevent moisture loss and better growth of plant.
Maize (Jhum)	Vegetative stage		<ul style="list-style-type: none"> According to forecast probability of rain will be less and temperature will be high, so mulching should be done with dry grasses near base of the tree/ plant to conserve soil moisture.



GRAMIN KRISHI MAUSAM SEWA ICAR RESEARCH COMPLEX FOR NEH REGION

Mizoram Centre, Kolasib- 796081, MIZORAM

(Prepared based on District wise Weather Forecast received from IMD, Guwahati)



		KOLASIB	<ul style="list-style-type: none"> ✚ Earthing up soil for better growth and stability in root zone. ✚ Use split dose of any nitrogenous fertilizer for better growth. ✚ If possible use straw mulch/ grass mulch in row to prevent moisture loss and better growth of plant.
VEGETABLE CROP			
Cowpea	Vegetative stage	MAMIT AIZAWL	<ul style="list-style-type: none"> ✚ According to forecast probability of rain will be less and temperature will be high, so mulching should be done with dry grasses near base of the tree/ plant to conserve soil moisture. ✚ Earthing up soil for better growth and stability in root zone. ✚ Use split dose of any nitrogenous fertilizer for better growth. ✚ If possible use straw mulch/ grass mulch in row to prevent moisture loss and better growth of plant.
Okra	Vegetative stage	SERCHHIP LUNGLEI	<ul style="list-style-type: none"> ✚ According to forecast probability of rain will be less and temperature will be high, so mulching should be done with dry grasses near base of the tree/ plant to conserve soil moisture. ✚ Earthing up soil for better growth and stability in root zone. ✚ Use split dose of any nitrogenous fertilizer for better growth. ✚ If possible use straw mulch/ grass mulch in row to prevent moisture loss and better growth of plant.
Ginger and turmeric	Sowing stage	LAWNGTLAI SAIHA	<ul style="list-style-type: none"> ✚ Rhizome should be treated with Thiram @4 g/kg seed. ✚ Use optimum seed rate (50-60 kg/ha) for desire plant population. ✚ Apply well decomposed FYM/ pig manure @ 10-20 t/ha along with 120:80:60 kg N, P₂O₅ and K₂O/ha incorporate with soil before sowing. Half nitrogen dose will use at the time



GRAMIN KRISHI MAUSAM SEWA ICAR RESEARCH COMPLEX FOR NEH REGION

Mizoram Centre, Kolasib- 796081, MIZORAM

(Prepared based on District wise Weather Forecast received from IMD, Guwahati)



			of sowing and remaining 25% after one month and 25% at flowering stage.
Colocasia	Sowing stage	KOLASIB	<ul style="list-style-type: none"> Planting is done well prepared land or pits filled up with FYM (12-15) t/ha Sprouted corms or cormels are planted 5-7 deep at a spacing of 40-50 cm between and within rows in the pits. Inorganic fertilizer like Urea, SSP and MOP @ 220: 375: 134 kg.
ANIMAL HUSBANDRY			
Pig	All stages	AIZAWL	<ul style="list-style-type: none"> As the weather gets colder, your pigs' energy requirement will increase, as they need more energy to keep warm. Regularly monitor their level of 'fitness' and increase their feed intake to maintain. Fish oils are excellent for providing slow-release energy with the added advantage of a high level of omega-3.
		Porcine Reproductive Respiratory Syndrome (PRRS).	1. Culling of positive pigs or piglets.
	Adult stage	Swine fever.	2. Vaccination of pigs with SF vaccines at 2 months and yearly interval/6 month interval
Cattle	All age group	LUNGLEI	<ul style="list-style-type: none"> During either hot or heavy rainy condition, animal are advised to keep under shade. Vaccination is mandatory for the cattle prior to monsoon to protect from disease like Anthrax, Black Quarter, Foot Mouth Disease, Duck Plague.
Poultry	Litter management	LAWNGTLAI	<ul style="list-style-type: none"> Birds require adequate space, sufficient feed to meet their nutritional requirements and an adequate supply of good-quality water. Good management and sanitation are the best ways to avoid infectious disease in poultry.



GRAMIN KRISHI MAUSAM SEWA ICAR RESEARCH COMPLEX FOR NEH REGION

Mizoram Centre, Kolasib- 796081, MIZORAM

(Prepared based on District wise Weather Forecast received from IMD, Guwahati)



			<ul style="list-style-type: none"> Provide ample quantity of clean drinking water. Avoid feeding of mouldy feed. Don't make sudden changes in feed
	Preventive measures	0-3rd week	<ul style="list-style-type: none"> Ranikhet Disease- F1 vaccine at (1-6) days of birth and R₂B vaccine for adult birds. B complex with antibodies
		4th weeks	<ul style="list-style-type: none"> Coccidiosis- Amprolium or coccidiostat
		4-5th Weeks	<ul style="list-style-type: none"> Calcium tonic fortified with B₁₂
FISHERY			
	Pond preparation	3rd-4th weeks	<ul style="list-style-type: none"> Application of fertilizers/manure helps in development of plankton which serve as natural feed for the fishes. Raw cowdung should be applied in the pond at the rate of 10 tonnes/ha/year. One third of the total dose should be applied initially and the rest may be applied in a spilt doses. Single super phosphate should also be applied at the rate of 250 kg/ha in the pond.
			<ul style="list-style-type: none"> After one week of application development of planktons could be observed in the pond depending on the colour of the water. Yellowish green colour is an indicator of the good plankton development. Transparency of the water needs to be maintained at 30-40 cm.



GRAMIN KRISHI MAUSAM SEWA ICAR RESEARCH COMPLEX FOR NEH REGION

Mizoram Centre, Kolasib- 796081, MIZORAM

(Prepared based on District wise Weather Forecast received from IMD,
Guwahati)



Expert committee members:

Dr. S.B. Singh	:	Joint Director	basantasinghsoibam@rediffmail.com
Dr. Saurav Saha	:	Scientist (Agril. Physics)	sauravs.saha@gmail.com
Dr. T. Boopathi	:	Scientist (Agril Entomology)	boopathiars@gmail.com
Dr. A. Ratankumar Singh	:	Scientist (Plant Pathology)	ratantplantpatho@gmail.com
Dr. Lungmuana	:	Scientist (Soil Fertility)	lmsingson@gmail.com
Mr. P.L. Lalrinsanga	:	Scientist (Aquaculture)	viensky2@gmail.com
Dr. Dr. V. Dayal	:	Scientist (Horticulture)	Vishambhai5009@gmail.com
Dr. Samuel Lalliansanga	:	Head & Sr. Scientist	samuelpachua10@gmail.com
Mr. Samik Chowdhury	:	Technical Officer	samikchowdhury33@gmail.com
Mr. Diktea chenkuai	:	Project Assistant	dikteachenkuai10@gmail.com

Collaborating Department:

Name of the KVK		Programme Coordinator Name and Designation	KVK Email Id	Phone no/ Mobile no
KVK Lunglei	:	Dr. Lalmuanzovi Head & Sr. Scientist	kvkhnahthial@gmail.com	9862803750 9436154614
KVK, Kolasib	:	Mr. Lalrosamga Khiangte Head & Sr. Scientist	kvkkolasib@gmail.com	9436152440
KVK, Serchhip	:	Mr. K. Laltlanmawia Head & Sr. Scientist	kvkserchhip@gmail.com	9436146115 9615389293
KVK, Champhai	:	Mrs. Lalrinawmi Renthlei Head & Sr. Scientist	kvkchawzawl@gmail.com	9436159788
KVK, Lawngtlai	:	Dr. Michel Lallawmkimi Head & Sr. Scientist	kvklawntlai@gmail.com	9436155858
KVK, Saiha	:	Dr. Vanlalhruaia Hnampe Head & Sr. Scientist	kvksaiha@gmail.com	8974656509
KVK, Mamit	:	Dr. Samuel Lalliansanga Head & Sr. Scientist	kvkmamit@gmail.com	9436147625
KVK, Aizawl	:	Dr. K. P. Chaudhary Head & Sr. Scientist	Kpchy@rediffmail.com kvkaizawl@rediffmail.com	9436351669



GRAMIN KRISHI MAUSAM SEWA ICAR RESEARCH COMPLEX FOR NEH REGION

Mizoram Centre, Kolasib- 796081, MIZORAM

(Prepared based on District wise Weather Forecast received from IMD, Guwahati)



District: Serchhip

Period: 27 May – 31 May, 2017

Bulletin No: - 704/2017/ Bulletin/Mizo

Date of issue: 26th May, 2017

Parameters	27.05.2017	28.05.2017	29.05.2017	30.05.2017	31.05.2017
Rainfall (mm)	0	5	10	10	13
Max Temp (°C)	34	33	34	33	29
Min Temp (°C)	22	22	23	23	22
Cloud Coverage	Clear sky	Mainly clear	Partially clear	Mainly cloudy	Mainly cloudy
Max RH (%)	99	99	94	99	99
Min RH (%)	36	39	51	72	67
Wind Speed (Kmph)	2	2	2	2	2
*Wind Direction	E	E	E	E	S-E

Northerly- N, North-Easterly- N-E, Easterly- E, South-Easterly- S-E, Southerly- S, South-Westerly- S-W, Westerly- W, North-westerly- N-W.

STATUS OF MONSOON- April 1-30, 2017 (Percent of deviation from normal in parenthesis)

Aizawl- 384.87mm (430.2mm)	Champhai- 105.48mm (359.89mm)	Saiha- 307.40 mm (507.7mm)	Kolasib- 236.00mm (428.1mm)
Lawngtlai-291.20mm (453.1mm)	Lunglei-326.00mm (465.14mm)	Mamit-204.87mm (442.80mm)	Serchhip-411.72mm (259.62mm)

Weather summary of the past three days

Maximum Tem. (°C):26-30°C
Minimum Tem. (°C):19-20°C
Maximum RH (%):94-99%
Minimum RH (%):65-86%
Wind Direction: Easterly
Cloud cover: Mainly clear
Wind speed: 2-4 km/hr

Rainfall: 05.4 mm

27th May– 31st May, 2017 chhunga sik leh sa dinhmun tur tlangpui

Tun ni 4 chhung lo awm turah hian ruahtui tla miahlo tura beisei a ni. Khua a lum lai berin 29-34°C a ni ang a. A vawh lai ber in 22-23°C ni tura beisei a ni. RH san lai berin 94-99% leh a hniam lai berin 36-72% ni tur a rin niin. Thli hi darkar khatah 2 km vela chakin chhaklam awi zawngin a tleh rin a ni. A tlangpuiin tun ni nga chhung hian khawthiang tak hmuh beisei a ni.

Weekly cumulative rainfall: 38.0mm

NDVI for Mizoram

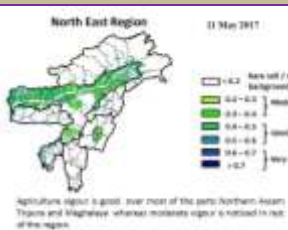

Moderately wet mildly dry/mildly wet conditions



GRAMIN KRISHI MAUSAM SEWA ICAR RESEARCH COMPLEX FOR NEH REGION

Mizoram Centre, Kolasib- 796081, MIZORAM

(Prepared based on District wise Weather Forecast received from IMD, Guwahati)



Main Crop/ Animal / Fisheries	Stage	Cultural practices/ Pest/ Diseases	Agricultural / Horticultural/ animal husbandry advisories
FRUITS CROPS			
KHASI MANDARIN AND ACID LIME	A kui atanga a seng hun		<ul style="list-style-type: none"> Thlasik laia thlai bul khoro lutuk tur vennan chuan hnim hnah hring tlai bul velah dahkhawm tur ani. Thlai naupang deuah chuan chawlh kar tin a tui pek thin tur ani. Leia tha mamawh tawh a hmuh theihna turin a hmunhma a hnim awm te thlawhfai thin tur ani. A seng hma kar 6 chhung chu tui tha taka pek hian a rah tla tur chelh nan leh a rah than that nan te leh a rah keh tur lakah t a veng thei ani.
BANANA			
STAR FRUIT			
PLUM AND PEACH			
		Gummosis, citrus canker, citrus greening and Dieback	<ul style="list-style-type: none"> Temperture hniam lutuk leh hnawng vang hian natna a a tam duh a . Soil bome natna laka vennan Bordeaux past hi thing zar leh a trangah te hnawih tur ani.
		Fruit fly	<ul style="list-style-type: none"> Huan zau takah chuan a par tan tirh leh a rah tan tirin chawlhkar hnih chhung chu heng te hian enkawl tur ani: carbaryl 0.2 percent emaw malathion 0.15 percent suspension containing sugar or jeggery at 10 g/l.
PLANTATION CROP			
COFFEE	All stages		Nursery stage <ul style="list-style-type: none"> Thlai chi thlak hma in <i>Azospirillum</i> leh <i>Phosphobacterium</i> a enkawl tur ani. A chi hi December – January ah hmun zawl/rualrem 1.5 - 2.5 cm a in hlatin tlar mumal tak siam in chin tur ani. Chuan a chi chu lei tlem te a chhilh a buhpawla khuh tur ani. Nitin tui pek tur ani a, a sat lutuka loh nan niin a chhun loh nan zar hlih tur ani. Ni 45 hnu velah a tiak thin a, chu chu bag ah an sawn chhuak leh thin ani.



GRAMIN KRISHI MAUSAM SEWA ICAR RESEARCH COMPLEX FOR NEH REGION

Mizoram Centre, Kolasib- 796081, MIZORAM

(Prepared based on District wise Weather Forecast received from IMD, Guwahati)



			Harvesting Stage <ul style="list-style-type: none"> Coffe rah hmin hi thlasik lain an seng thin a ni. A rah hmin tha lo ho chu nuai sawm hmain an thliar hrang leh vek thin ani.
		Coffee Berry borer	<ul style="list-style-type: none"> A hun takah leh fimkhur taka seng tur ani. Hmaih neih nuaih loh tur ani. Sneg hmaih te lakkhawma paih vek tur ani. Seng bang zawng zawng chu uluka taka paih fai vek tur ani. A thlai vennan a rah tlai ho chu paih vek tur ani. Hmun dam lutukah dah loh tur. Boruak tha taka a hmuh theih nan leh a rawn chawr no theih nan thlai chu uluk tak a hlawi tur ani. Chuan hei hian kah tur ani. Quinalphos 25 EC @ 340 ml/200 lit emaw lamda cyhalothrin 5 EC 120 – 160 ml / 200 lit. In leh loa sawngbawl a a ro dan tur tawkah chuan: Arabica / robusta parchment 10 %, Arabica cherry 10.5 % leh robusta cherry 11.0 %.
		Coffee Rust	<ul style="list-style-type: none"> Natna hrik in a khawih tawh a hnah leh a dang te paihpaih vek tur ani. Bordeaux mixture 0.5% in February - March (Pre-bloom) a kah phawt a, Oxycarboxin 0.03% in May - June (Pre-monsoon) ah kah chhunzawm tur ani.
CEREALS AND PULSE CROPS			
Rabi Maize	A chin hun		<ul style="list-style-type: none"> Vaimim chinna tur atan lei kan let phut darh anga. Hei hian a rawn to chhuah na tur atan a pui dawn a ni. A chi chu kan lei leh saah chuan kan dah ang. A chi chu Thiram @4 g/kg seed hian ak sawngbawl hmasa anga. 20-25 kg/ha vel a chi thlak hi a taw vel viau ani. A chi tuh hma in lei leh FYM @5-10 t/ha leh 80:60:40 kg N, P₂O₅ leh



GRAMIN KRISHI MAUSAM SEWA ICAR RESEARCH COMPLEX FOR NEH REGION

Mizoram Centre, Kolasib- 796081, MIZORAM

(Prepared based on District wise Weather Forecast received from IMD, Guwahati)



			K ₂ O/ha pawlh chu hman phawt tur a ni. Nitrogen dose chanve chu a chi tuh hunlaia hman tur a ni a, tichuan a bang 25% chu thla khat hnu ah ani ang a adang leh 25% chu a par hunah hman tur a ni.
Soybean, pea, lentil toria, breen gram and black gram cultivation in rice fellow	All stage	Zero tillage	<ul style="list-style-type: none"> A than a that theih nan nikhat danah tui pek thin tur ani. Lei rih vur hian thlai kung te a veng ve ani. Thlasik lai a lei khoro lutuk tur ven nan a chungah hnim leh thildanga khuh tur ani.
Potato	Sowing stage		<ul style="list-style-type: none"> Muangchang loving alu chin na tur chu buatsaih vat tur ani. Hei hian a than hun lain natna hrikin lakah a veng dawn ani. Lei leh hmain a hmun hma chu fai taka thlawh hmasak tur ani. A chi thlak hma in a chi chu en fiah hmasak tur ani. A than a that theih nan nikhat danah tui pek thin tur ani.
VEGETABLE CROP			
Tomato	Bacterial Blight disease		<ul style="list-style-type: none"> Tomato bikah chuan sik leh sa hi natna an kaina tlang lawn ber ani . Hmun hnawng leh ni hmu lo lutuk hmunah chuan natna an kai hma bik ani. Tomato hi a uai a, a thih mai loh nan Ridomil emaw Indofil emaw Mancozeb @ 2 gm hi tui liter 1 ah pawlh a kah tur ani .
Early Cole crop	Black spot disease		<ul style="list-style-type: none"> A than a that theih nan nikhat danah tui pek thin tur ani. Thlai bul vawn hnawn nana thlai bula hnim ring vawm khawm hi tui pek zawhah dah tur ani. Zikhlum lam chi ah chuan sik leh sa vangin a hnah ah thil dum rawn



GRAMIN KRISHI MAUSAM SEWA ICAR RESEARCH COMPLEX FOR NEH REGION

Mizoram Centre, Kolasib- 796081, MIZORAM

(Prepared based on District wise Weather Forecast received from IMD, Guwahati)



			<p>awm thin a , hei hi natna tlanglawn ber ani.</p> <ul style="list-style-type: none"> Thlai hna lam chi leh zikhlum lam chi reng reng enkawl nan Mancozeb @ 2gm ah tui leter 1 pawlha kah tur ani.
Onion and capsicum	Nursery stage	Poly house	<ul style="list-style-type: none"> A than a that theih nan nikhat danah tui pek thin tur ani. Thlai bul vawn hnawn nana thlai bula hnim ring vawm khawm hi tui pek zawhah dah tur ani. Thlai chhina hmun (nursery) hi hnim a to loh nan Pendimethalin @ 3.5ml hi tui liter 1 zelah pawlh a kah hi a tha hle ani.
		Phytophthora blight	<ul style="list-style-type: none"> A chi ven that nan thiram 3g/kg seed emaw Trichoderma viride 4g+ metalaxyl 4g (Apron)/ kg seed hi a tha hle ani Hneh taka 1% Bordeaux chawhpawlh emaw 2 g captan emaw 3 copper oxychloride a tui liter 1 hi 10-15 DAS a pek hi a tha hle ani.
French bean	Sowing stage		<ul style="list-style-type: none"> Tui pek a hnihnah hringa khuh tur ani a. than a that theih nan tui pek hma in lei rin pan hmasak tur ani. A than duna theih nan leh hnim to loh na turin a kung bulah lei vur chhoh zel tur ani.
Carrot and radish	Sowing stage		<ul style="list-style-type: none"> A than a that theih nan nikhat danah tui pek thin tur ani. Tui pek hnuah thlai bul vawn hnawn na tur siam tur ani. Zikhlum lam chi ah chuan sik leh sa vangin a hnah ah thil dum a rawn awm thina, hei hi natna tlanglawn ber ani. Thlai hna lam chi leh zikhlum lam chi reng reng enkawl nan Mancozeb @ 2gm ah tui leter 1 pawlha kah tur ani.







GRAMIN KRISHI MAUSAM SEWA ICAR RESEARCH COMPLEX FOR NEH REGION

Mizoram Centre, Kolasib- 796081, MIZORAM

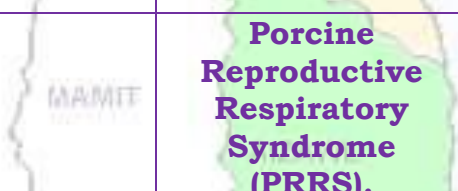
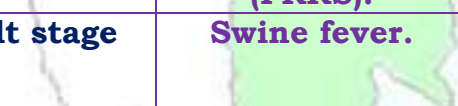
(Prepared based on District wise Weather Forecast received from IMD, Guwahati)



ANIMAL HUSBANDRY			
Pig	All stages		<ul style="list-style-type: none"> Khua a vawh hian vawh hian an mahni in tih lumna tur atan chakna an mamawhna a sang bik ani. An hriselna that leh that loh enfiah renga, a chaw ei tur tlem tlema tih tam hret hret tur ani.. Sangha tel ah hian omega-3 hi atam em a vangin an chakna muangchanga a in siam chhoh zel theih nan a tha hle ani.
			<p>Porcine Reproductive Respiratory Syndrome (PRRS).</p> <p>1. Vawknote emaw vawh lak hran.</p>
	Adult stage		<p>Swine fever.</p> <p>2. SF vaccines hi thla 2 hnua pek tur ani a, chumi hnuah chuan kumtin thlaruk danah pek chhonzawm tur ani.</p>
Cattle	All age group		<ul style="list-style-type: none"> Hun rei tak khua a ro avanga hnim hnah hring peh tur a awm loh laia bawngin an chaw ei in buk tawh tur leh an taksa tana mamawh tur atan buh kung urea molasses hmanga sawngbawl pek tur ani.
	All age group		<p>Foot and Mouth Disease (FMD)</p> <ul style="list-style-type: none"> Kar 16 hnuah FMD vaccine pek a, chuan thla tin thla 6 chhung chhonzawm tur ani.
	Young stage		<p>Black Quarter (BQ)</p> <ul style="list-style-type: none"> Black Quarter Vaccine (BQV). Vaccinne hmasa ber hi thla 6 ah emaw a hnu lamah pek tur. Chumi hnuah chuan Vaccine hi kum tin pek tur ani.
Poultry	Litter management		<ul style="list-style-type: none"> Ar te hian hmun thawl nuam tawh, chaw tha an mamawh tawh leh tui thianghlim an mamawh tawh an hmu tur ani a. An hriselna atan enkawltha tha tawh tak pek hian natna an kai mai theih tur lak atang a venna tha ber ani.



GRAMIN KRISHI MAUSAM SEWA ICAR RESEARCH COMPLEX FOR NEH REGION

Mizoram Centre, Kolasib- 796081, MIZORAM

(Prepared based on District wise Weather Forecast received from IMD, Guwahati)



			<ul style="list-style-type: none"> Tui an in tur chhawpna tur tha /lian tha tak leh tui thianghlim tak pek tur ani. Chaw a hmuar/thing pek loh tur ani a, an chaw eitur thlak sak thut loh tur ani.
	Preventive measures	0-3rd week	<ul style="list-style-type: none"> Ranikhet Disease- an pian atanga ni 1-6 ah F1 vaccine pek tur ani a, chuan a puitlingh chuan R₂B vaccine pek tur ani. B complex with antibodies
		4th weeks	<ul style="list-style-type: none"> Coccidiosis- Amprolium or coccidiostat
		4-5th Weeks	<ul style="list-style-type: none"> Calcium tonic fortified with B₁₂
FISHERY			
	Pond preparation (Dil buatsaih)	3rd-4th weeks	<ul style="list-style-type: none"> Dil a leitha hman hian sangha chaw kan tih mai planktons insiam nan a tanpui thin.
			<ul style="list-style-type: none"> Bawngkek hring 10 tonnes/ha/year vel dil ah hman thin a ni a; bawngkek kumkhat a kan mamawh zat hmunthum a then a hmunkhat hi dil buatsaih nan hman tur ani. A bak zawng hi tui boruak a zirin semdarh a hman thin tur ani. Single super phosphate hi dil hectare khat zel a zauah kg 250 ang a hman thin tur ani.
			<ul style="list-style-type: none"> Leitha kan hman atang a karkhat hnuah tui rawng a tangin sangha chaw inseam that leh thatloh a hriat theih a. Tui rawng eng hring deuh nghalh ah hian sangha chaw planktons te an inseam tha ang a ngaih ani. Tui nut zawng tehma transparency pawh 30-40 cm vel ani tur ani.



GRAMIN KRISHI MAUSAM SEWA ICAR RESEARCH COMPLEX FOR NEH REGION

Mizoram Centre, Kolasib- 796081, MIZORAM

(Prepared based on District wise Weather Forecast received from IMD, Guwahati)



Expert committee members:

Dr. S.B. Singh	:	Joint Director	basantasinghsoibam@rediffmail.com
Dr. Saurav Saha	:	Scientist (Agril. Physics)	sauravs.saha@gmail.com
Dr. T. Boopathi	:	Scientist (Agril Entomology)	boopathiars@gmail.com
Dr. A. Ratankumar Singh	:	Scientist (Plant Pathology)	ratantplantpatho@gmail.com
Dr. Lungmuana	:	Scientist (Soil Fertility)	lmsingson@gmail.com
Mr. P.L. Lalrinsanga	:	Scientist (Aquaculture)	viensky2@gmail.com
Dr. Dr. V. Dayal	:	Scientist (Horticulture)	Vishambhai5009@gmail.com
Dr. Samuel Lalliansanga	:	Head & Sr. Scientist	samuelpachua10@gmail.com
Mr. Samik Chowdhury	:	Technical Officer	samikchowdhury33@gmail.com
Mr. Diktea chenqual	:	Project Assistant	dikteachenqualboy@gmail.com
Dr. S.B. Singh	:	Joint Director	basantasinghsoibam@rediffmail.com

Collaborating Department:

Name of the KVK		Programme Coordinator Name and Designation	KVK Email Id	Phone no/ Mobile no
KVK Lunglei	:	Dr. Lalmuanzovi Head & Sr. Scientist	kvkhnahthial@gmail.com	9862803750 9436154614
KVK, Kolasib	:	Mr. Lalrosamga Khiangte Head & Sr. Scientist	kvkkolasib@gmail.com	9436152440
KVK, Serchhip	:	Mr. K. Laltlanmawia Head & Sr. Scientist	kvkserchhip@gmail.com	9436146115 9615389293
KVK, Champhai	:	Mrs. Lalrinawmi Renthlei Head & Sr. Scientist	kvkchawzawl@gmail.com	9436159788
KVK, Lawngtlai	:	Dr. Michel Lallawmkimi Head & Sr. Scientist	kvklawntlai@gmail.com	9436155858
KVK, Saiha	:	Dr. Vanlalhruaia Hnampe Head & Sr. Scientist	kvksaiha@gmail.com	8974656509
KVK, Mamit	:	Dr. Samuel Lalliansanga Head & Sr. Scientist	kvkmamit@gmail.com	9436147625
KVK, Aizawl	:	Dr. K. P. Chaudhary Head & Sr. Scientist	Kpchy@rediffmail.com kvkaizawl@rediffmail.com	9436351669



GRAMIN KRISHI MAUSAM SEWA ICAR RESEARCH COMPLEX FOR NEH REGION

Mizoram Centre, Kolasib- 796081, MIZORAM

(Prepared based on District wise Weather Forecast received from IMD, Guwahati)



District: Aizawl

Period: 27 May – 31 May, 2017

Bulletin No: - 704/2017/ Bulletin/English

Date of issue: 26th May, 2017

Parameters	27.05.2017	28.05.2017	29.05.2017	30.05.2017	31.05.2017
Rainfall (mm)	0	4	5	6	10
Max Temp (°C)	31	31	32	32	29
Min Temp (°C)	16	17	17	17	16
Cloud Coverage	Clear sky	Mainly clear	Partially clear	Mainly cloudy	Mainly cloudy
Max RH (%)	96	94	92	96	98
Min RH (%)	40	49	52	58	69
Wind Speed (Kmph)	3	2	2	2	3
*Wind Direction	S-E	E	E	E	S

Northerly- N, North-Easterly- N-E, Easterly- E, South-Easterly- S-E, Southerly- S, South-Westerly- S-W, Westerly- W, North-westerly- N-W.

STATUS OF MONSOON- April 1-30, 2017 (Percent of deviation from normal in parenthesis)

Aizawl- 384.87mm (430.2mm)	Champhai- 105.48mm (359.89mm)	Saiha- 307.40 mm (507.7mm)	Kolasib- 236.00mm (428.1mm)
Lawngtlai-291.20mm (453.1mm)	Lunglei-326.00mm (465.14mm)	Mamit-204.87mm (442.80mm)	Serchhip-411.72mm (259.62mm)

Weather summary of the past three days

Maximum Tem. (°C):29-31°C
Minimum Tem. (°C):20-22°C
Maximum RH (%):98-99%
Minimum RH (%):72-88%
Wind Direction: Southeasterly
Cloud cover: Mainly clear
Wind speed: 2-3 km/hr

Rainfall: 08.4 mm

Weather forecast valid from 27th May, 2017 To 31st May, 2017.

There are chances of moderate to light rainfall during the next 4 days. The maximum and minimum temperatures for the next 5 days may range for 29-32°C and 16-17°C. Maximum relative humidity is expected in the range of 92-98% and minimum may from 40-69%. Wind direction would be southeasterly to easterly with the wind speed of 2-3 km per hour. Mainly cloudy sky will prevail during the next five days.

Weekly cumulative rainfall: 25.0 mm

NDVI for Mizoram

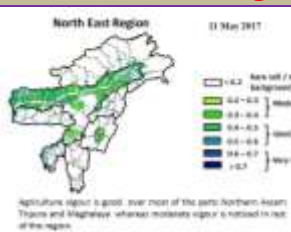

Moderately wet mildly dry/mildly wet conditions



GRAMIN KRISHI MAUSAM SEWA ICAR RESEARCH COMPLEX FOR NEH REGION

Mizoram Centre, Kolasib- 796081, MIZORAM

(Prepared based on District wise Weather Forecast received from IMD, Guwahati)



Main Crop/ Animal / Fisheries	Stage	Cultural practices/ Pest/ Diseases	Agricultural / Horticultural/ animal husbandry advisories
FRUITS CROPS			
KHASI MANDARIN AND ACID LIME	Seedling transplanting stage		<ul style="list-style-type: none"> Fruit plant should be planted in a sunny and wind-protected area. In the citrus belt, trees can be planted at any time; however, spring is the best time for container grown plants. Standard-size trees should be spaced 12 to 25 feet apart and dwarf trees should be set 6 to 10 feet apart. The exact distance depends on the variety. The bigger the fruit, the farther the distance. According to forecast probability of rain will be less and temperature will be high, so mulching should be done with dry grasses near base of the tree/ plant to conserve soil moisture. The young fruit plant must be irrigated at weekly interval for better establishment.
BANANA			
STAR FRUIT			
PLUM AND PEACH			
		Gummosis, citrus Canker, Citrus greening, Dieback, Lamon butterfly and leaf minor	<ul style="list-style-type: none"> Lamon butterfly- Spray monocrotophos @0.04% @1.2 ml/lit of water. Leaf minor- Spray confidor 0.05% (0.5 ml/lit of water) at each flush emergence. Citrus Canker- Apply bacterimycin @0.6 g/lit of water.
Passion Fruit	Vegetative stage		<ul style="list-style-type: none"> Trail semi hard wood stem to bower structure Clean near the base of the plant. In dry spell apply mulch with grass. Trellises are in the north-south direction to minimize the shades during early morning and late evening. Young vines are trained to grow along the wire support of the trellises.
		Aphid	<ul style="list-style-type: none"> Apply insecticide like imidacloprid 0.5 ml or phosolone 1.5 ml or acephate 1.0



GRAMIN KRISHI MAUSAM SEWA ICAR RESEARCH COMPLEX FOR NEH REGION

Mizoram Centre, Kolasib- 796081, MIZORAM

(Prepared based on District wise Weather Forecast received from IMD, Guwahati)



Pineapple	Flowering stage		<p>g or dimethoate 2 ml/lit of water.</p> <ul style="list-style-type: none"> Apply flowering inducing chemical (Ethrel 10 PPM+2% urea+0.04% Sodium Carbonate) should be applied in the heart of the plant. In evening and only when plants have at least 32 leaves. The flowering emergence will come out after 55-60 days after chemical spraying. Apply split doses of fertilizer @ 60:50:60 g per plant. Remove all unwanted leaves, branches and weed near to the plant.
PLANTATION CROP			
COFFEE	Blooming stage		<ul style="list-style-type: none"> According to forecast probability of rain will be less and temperature will be high, so mulching should be done with dry grasses near base of the tree/ plant to conserve soil moisture. Irrigation of plants at alternate day's interval, 6 weeks before harvesting improves fruit retention and fruit development, and reduces fruit cracking and improves the fruit quality. Mulching should be done with dry grasses near the tree base to conserve soil moisture during winter. The young fruit plant must be irrigated at weekly interval for better establishment. Foliar application of Mepiquat chloride @ 1000 PPM concentration or 0.75% SSP @ 1.5 g per 200 lt of water 15 days interval.
Rubber	Nursery stage		<ul style="list-style-type: none"> According to forecast probability of rain will be less and temperature will be high, so mulching should be done with dry grasses near base of the tree/ plant to conserve soil moisture. Clearing operation may be done during







GRAMIN KRISHI MAUSAM SEWA ICAR RESEARCH COMPLEX FOR NEH REGION

Mizoram Centre, Kolasib- 796081, MIZORAM

(Prepared based on District wise Weather Forecast received from IMD, Guwahati)



			<p>the month of February to April.</p> <ul style="list-style-type: none"> Make fire line to protect the young tree and seedlings. 10-12 kg of well rotten organic manure and 225 gm rock phosphate should be apply at time of planting to each pit as basal dose application.
CEREALS AND PULSE CROPS			
Pre Kharif Rice	Transplanting stage		<ul style="list-style-type: none"> Water level shall be maintained for better transplant. Plough the field two to three times. According to weather forecast next five days rainfall possibility is less so make a bun around the field and close all out late for well maintenance of water in the field. Transplant 2-3 seedlings in one place for avoid gap filling. Spacing should be 20 cm row to row and 15 cm plant to plant. Keep some seedlings in nursery or corner of the field for gap filling.
Jhum Rice	Germination stage		<ul style="list-style-type: none"> According to forecast probability of rain will be less and temperature will be high, so mulching should be done with dry grasses near base of the tree/ plant to conserve soil moisture. If possible use straw mulch/ grass mulch in row to prevent soil loss and better growth of plant.
Maize (Jhum)	Vegetative stage		<ul style="list-style-type: none"> According to forecast probability of rain will be less and temperature will be high, so mulching should be done with dry grasses near base of the tree/ plant to conserve soil moisture. Earthing up soil for better growth and stability in root zone. Don't use split dose of any nitrogenous fertilizer for better growth. If possible use straw mulch/ grass mulch in row to prevent moisture loss



GRAMIN KRISHI MAUSAM SEWA ICAR RESEARCH COMPLEX FOR NEH REGION

Mizoram Centre, Kolasib- 796081, MIZORAM

(Prepared based on District wise Weather Forecast received from IMD, Guwahati)



			and better growth of plant.
VEGETABLE CROP			
Cowpea	Vegetative stage	KOLASIB	<ul style="list-style-type: none"> According to forecast probability of rain will be less and temperature will be high, so mulching should be done with dry grasses near base of the tree/ plant to conserve soil moisture. Earthing up soil for better growth and stability in root zone. Don't use split dose of any nitrogenous fertilizer for better growth. If possible use straw mulch/ grass mulch in row to prevent moisture loss and better growth of plant.
Okra	Vegetative stage	AIZAWL	<ul style="list-style-type: none"> According to forecast probability of rain will be less and temperature will be high, so mulching should be done with dry grasses near base of the tree/ plant to conserve soil moisture. Earthing up soil for better growth and stability in root zone. Don't use split dose of any nitrogenous fertilizer for better growth. If possible use straw mulch/ grass mulch in row to prevent moisture loss and better growth of plant.
		Okra leafroller	<ul style="list-style-type: none"> Apply insecticide like imidacloprid 0.5 ml or phosolone 1.5 ml or acephate 1.0 g or dimethoate 2 ml/lit of water.
Ginger and turmeric	Sowing stage	LUNGLEI	<ul style="list-style-type: none"> Rhizome should be treated with Thiram @4 g/kg seed. Use optimum seed rate (50-60 kg/ha) for desire plant population. Apply well decomposed FYM/ pig manure @ 10-20 t/ha along with 120:80:60 kg N, P₂O₅ and K₂O/ha incorporate with soil before sowing. Half nitrogen dose will use at the time of sowing and remaining 25% after one month and 25% at flowering stage.
Colocasia	Sowing stage	LAWNGTLAI	<ul style="list-style-type: none"> Planting is done well prepared land or



GRAMIN KRISHI MAUSAM SEWA ICAR RESEARCH COMPLEX FOR NEH REGION

Mizoram Centre, Kolasib- 796081, MIZORAM

(Prepared based on District wise Weather Forecast received from IMD, Guwahati)



			<p>pits filled up with FYM (12-15) t/ha</p> <ul style="list-style-type: none"> ✚ Sprouted corms or cormels are planted 5-7 deep at a spacing of 40-50 cm between and within rows in the pits. ✚ Inorganic fertilizer like Urea, SSP and MOP @ 220: 375: 134 kg.
ANIMAL HUSBANDRY			
Pig	All stages		<ul style="list-style-type: none"> ✚ As the weather gets colder, your pigs' energy requirement will increase, as they need more energy to keep warm. ✚ Regularly monitor their level of 'fitness' and increase their feed intake to maintain. ✚ Fish oils are excellent for providing slow-release energy with the added advantage of a high level of omega-3.
		Porcine Reproductive Respiratory Syndrome (PRRS).	1. Culling of positive pigs or piglets.
	Adult stage	Swine fever.	2. Vaccination of pigs with SF vaccines at 2 months and yearly interval/6 month interval
Cattle	All age group		<ul style="list-style-type: none"> ✚ During either hot or heavy rainy condition, animal are advised to keep under shade. ✚ Vaccination is mandatory for the cattle prior to monsoon to protect from disease like Anthrax, Black Quarter, Foot Mouth Disease, Duck Plague.
Poultry	Litter management		<ul style="list-style-type: none"> ✚ Birds require adequate space, sufficient feed to meet their nutritional requirements and an adequate supply of good-quality water. ✚ Good management and sanitation are the best ways to avoid infectious disease in poultry. ✚ Provide ample quantity of clean drinking water. ✚ Avoid feeding of mouldy feed. Don't



GRAMIN KRISHI MAUSAM SEWA ICAR RESEARCH COMPLEX FOR NEH REGION

Mizoram Centre, Kolasib- 796081, MIZORAM

(Prepared based on District wise Weather Forecast received from IMD, Guwahati)



			make sudden changes in feed
	Preventive measures	0-3rd week	<ul style="list-style-type: none"> ✚ Ranikhet Disease- F1 vaccine at (1-6) days of birth and R₂B vaccine for adult birds. ✚ B complex with antibodies
		4th weeks	<ul style="list-style-type: none"> ✚ Coccidiosis- Amprolium or coccidiostat
		4-5th Weeks	<ul style="list-style-type: none"> ✚ Calcium tonic fortified with B₁₂
FISHERY			
	Pond preparation	3rd-4th weeks	<ul style="list-style-type: none"> ✚ Application of fertilizers/manure helps in development of plankton which serve as natural feed for the fishes.
			<ul style="list-style-type: none"> ✚ Raw cowdung should be applied in the pond at the rate of 10 tonnes/ha/year. One third of the total dose should be applied initially and the rest may be applied in a spilt doses. ✚ Single super phosphate should also be applied at the rate of 250 kg/ha in the pond.
			<ul style="list-style-type: none"> ✚ After one week of application development of planktons could be observed in the pond depending on the colour of the water. Yellowish green colour is an indicator of the good plankton development. ✚ Transparency of the water needs to be maintained at 30-40 cm.



GRAMIN KRISHI MAUSAM SEWA ICAR RESEARCH COMPLEX FOR NEH REGION

Mizoram Centre, Kolasib- 796081, MIZORAM

(Prepared based on District wise Weather Forecast received from IMD,
Guwahati)



Expert committee members:

Dr. S.B. Singh	:	Joint Director	basantasinghsoibam@rediffmail.com
Dr. Saurav Saha	:	Scientist (Agril. Physics)	sauravs.saha@gmail.com
Dr. T. Boopathi	:	Scientist (Agril Entomology)	boopathiars@gmail.com
Dr. A. Ratankumar Singh	:	Scientist (Plant Pathology)	ratantplantpatho@gmail.com
Dr. Lungmuana	:	Scientist (Soil Fertility)	lmsingson@gmail.com
Mr. P.L. Lalrinsanga	:	Scientist (Aquaculture)	viensky2@gmail.com
Dr. Dr. V. Dayal	:	Scientist (Horticulture)	Vishambhai5009@gmail.com
Dr. Samuel Lalliansanga	:	Head & Sr. Scientist	samuelpachua10@gmail.com
Mr. Samik Chowdhury	:	Technical Officer	samikchowdhury33@gmail.com
Mr. Diktea chenkual	:	Project Assistant	dikteachenkualboy@gmail.com

Collaborating Department:

Name of the KVK		Programme Coordinator Name and Designation	KVK Email Id	Phone no/ Mobile no
KVK Lunglei	:	Dr. Lalmuanzovi Head & Sr. Scientist	kvkhnahthial@gmail.com	9862803750 9436154614
KVK, Kolasib	:	Mr. Lalrosamga Khiangte Head & Sr. Scientist	kvkkolasib@gmail.com	9436152440
KVK, Serchhip	:	Mr. K. Laltlanmawia Head & Sr. Scientist	kvkserchhip@gmail.com	9436146115 9615389293
KVK, Champhai	:	Mrs. Lalrinawmi Renthlei Head & Sr. Scientist	kvkchawzawl@gmail.com	9436159788
KVK, Lawngtlai	:	Dr. Michel Lallawmkimi Head & Sr. Scientist	kvklawntlai@gmail.com	9436155858
KVK, Saiha	:	Dr. Vanlalhruaia Hnampe Head & Sr. Scientist	kvksaiha@gmail.com	8974656509
KVK, Mamit	:	Dr. Samuel Lalliansanga Head & Sr. Scientist	kvkmamit@gmail.com	9436147625
KVK, Aizawl	:	Dr. K. P. Chaudhary Head & Sr. Scientist	Kpchy@rediffmail.com kvkaizawl@rediffmail.com	9436351669



GRAMIN KRISHI MAUSAM SEWA ICAR RESEARCH COMPLEX FOR NEH REGION

Mizoram Centre, Kolasib- 796081, MIZORAM

(Prepared based on District wise Weather Forecast received from IMD, Guwahati)



District: Aizawl

Period: 27 May – 31 May, 2017

Bulletin No: - 704/2017/ Bulletin/Mizo

Date of issue: 26th May, 2017

Parameters	27.05.2017	28.05.2017	29.05.2017	30.05.2017	31.05.2017
Rainfall (mm)	0	4	5	6	10
Max Temp (°C)	31	31	32	32	29
Min Temp (°C)	16	17	17	17	16
Cloud Coverage	Clear sky	Mainly clear	Partially clear	Mainly cloudy	Mainly cloudy
Max RH (%)	96	94	92	96	98
Min RH (%)	40	49	52	58	69
Wind Speed (Kmph)	3	2	2	2	3
*Wind Direction	S-E	E	E	E	S

Northerly- N, North-Easterly- N-E, Easterly- E, South-Easterly- S-E, Southerly- S, South-Westerly- S-W, Westerly- W, North-westerly- N-W.

STATUS OF MONSOON- April 1-30, 2017 (Percent of deviation from normal in parenthesis)

Aizawl- 384.87mm (430.2mm)	Champhai- 105.48mm (359.89mm)	Saiha- 307.40 mm (507.7mm)	Kolasib- 236.00mm (428.1mm)
Lawngtlai-291.20mm (453.1mm)	Lunglei-326.00mm (465.14mm)	Mamit-204.87mm (442.80mm)	Serchhip-411.72mm (259.62mm)

Weather summary of the past three days

Maximum Tem. (°C):29-31°C
Minimum Tem. (°C):20-22°C
Maximum RH (%):98-99%
Minimum RH (%):72-88%
Wind Direction: Southeasterly
Cloud cover: Mainly clear
Wind speed: 2-3 km/hr

Rainfall: 08.4 mm

27th May– 31st May, 2017 chhunga sik leh sa dinhmun tur tlangpui

Tun ni 4 chhung lo awm turah hian ruahtui tla miahlo tura beisei a ni. Khua a lum lai berin 29-30°C a ni ang a. A vawh lai ber in 16-17°C ni tura beisei a ni. RH san lai berin 92-98% leh a hniam lai berin 40-69% ni tur a rin niin. Thli hi darkar khatah 2-3 km vela chakin chhaklam awi zawngin a tleh rin a ni. A tlangpuiin tun ni nga chhung hian khawthiang tak hmuh beisei a ni.

Weekly cumulative rainfall: 25.0mm

NDVI for Mizoram

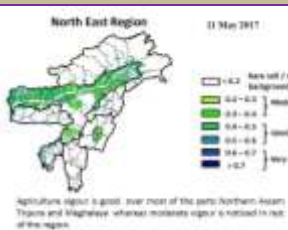

Moderately wet mildly dry/mildly wet conditions





GRAMIN KRISHI MAUSAM SEWA ICAR RESEARCH COMPLEX FOR NEH REGION

Mizoram Centre, Kolasib- 796081, MIZORAM

(Prepared based on District wise Weather Forecast received from IMD, Guwahati)

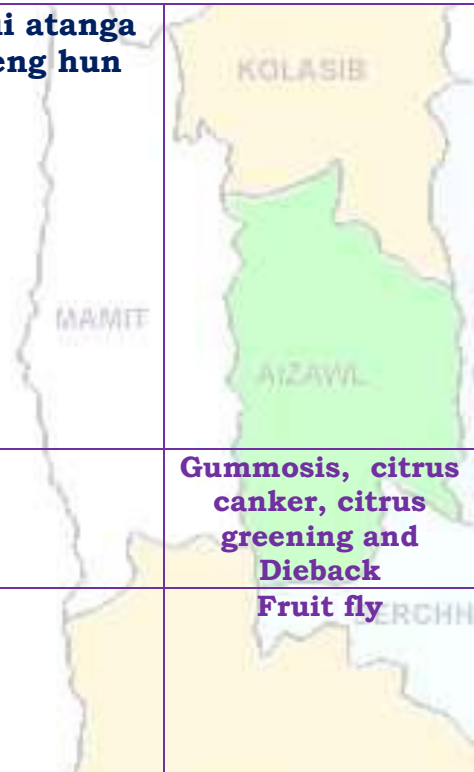

Main Crop/ Animal / Fisheries	Stage	Cultural practices/ Pest/ Diseases	Agricultural / Horticultural/ animal husbandry advisories
FRUITS CROPS			
KHASI MANDARIN AND ACID LIME	A kui atanga a seng hun		<ul style="list-style-type: none"> Thlasik laia thlai bul khoro lutuk tur vennan chuan hnim hnah hring tlai bul velah dahkhawm tur ani. Thlai naupang deuah chuan chawlh kar tin a tui pek thin tur ani. Leia tha mamawh tawh a hmuh theihna turin a hmunhma a hnim awm te thlawhfai thin tur ani. A seng hma kar 6 chhung chu tui tha taka pek hian a rah tla tur chelh nan leh a rah than that nan te leh a rah keh tur lakah t a veng thei ani.
BANANA			
STAR FRUIT			
PLUM AND PEACH			
		Gummosis, citrus canker, citrus greening and Dieback	<ul style="list-style-type: none"> Temperture hniam lutuk leh hnawng vang hian natna a a tam duh a . Soil bome natna laka vennan Bordeaux past hi thing zar leh a trangah te hnawih tur ani.
		Fruit fly	<ul style="list-style-type: none"> Huan zau takah chuan a par tan tirh leh a rah tan tirin chawlhkar hnih chhung chu heng te hian enkawl tur ani: carbaryl 0.2 percent emaw malathion 0.15 percent suspension containing sugar or jeggery at 10 g/l.
PLANTATION CROP			
COFFEE	All stages		Nursery stage <ul style="list-style-type: none"> Thlai chi thlak hma in <i>Azospirillum</i> leh <i>Phosphobacterium</i> a enkawl tur ani. A chi hi December – January ah hmun zawl/rualrem 1.5 - 2.5 cm a in hlatin tlar mumal tak siam in chin tur ani. Chuan a chi chu lei tlem te a chhilh a buhpawla khuh tur ani. Nitin tui pek tur ani a, a sat lutuka loh nan niin a chhun loh nan zar hliah tur ani. Ni 45 hnu velah a tiak thin a, chu chu bag ah an sawn chhuak leh thin ani.



GRAMIN KRISHI MAUSAM SEWA ICAR RESEARCH COMPLEX FOR NEH REGION

Mizoram Centre, Kolasib- 796081, MIZORAM

(Prepared based on District wise Weather Forecast received from IMD, Guwahati)



			Harvesting Stage <ul style="list-style-type: none"> Coffe rah hmin hi thlasik lain an seng thin a ni. A rah hmin tha lo ho chu nuai sawm hmain an thliar hrang leh vek thin ani.
		Coffee Berry borer	<ul style="list-style-type: none"> A hun takah leh fimkhur taka seng tur ani. Hmaih neih nuaih loh tur ani. Sneg hmaih te lakkhawma paih vek tur ani. Seng bang zawng zawng chu uluka taka paih fai vek tur ani. A thlai vennis a rah tlai ho chu paih vek tur ani. Hmun dam lutukah dah loh tur. Boruak tha taka a hmuh theih nan leh a rawn chawr no theih nan thlai chu uluk tak a hlawi tur ani. Chuan hei hian kah tur ani. Quinalphos 25 EC @ 340 ml/200 lit emaw lamda cyhalothrin 5 EC 120 – 160 ml / 200 lit. In leh loa sawngbawl a a ro dan tur tawkah chuan: Arabica / robusta parchment 10 %, Arabica cherry 10.5 % leh robusta cherry 11.0 %.
		Coffee Rust	<ul style="list-style-type: none"> Natna hrik in a khawih tawh a hnah leh a dang te paihpaih vek tur ani. Bordeaux mixture 0.5% in February - March (Pre-bloom) a kah phawt a, Oxycarboxin 0.03% in May - June (Pre-monsoon) ah kah chhonzawm tur ani.
CEREALS AND PULSE CROPS			
Rabi Maize	A chin hun		<ul style="list-style-type: none"> Vaimim chinna tur atan lei kan let phut darh anga. Hei hian a rawn to chhuah na tur atan a pui dawn a ni. A chi chu kan lei leh saah chuan kan dah ang. A chi chu Thiram @4 g/kg seed hian ak sawngbawl hmasa anga. 20-25 kg/ha vel a chi thlak hi a taw vel viau ani. A chi tuh hma in lei leh FYM @5-10 t/ha leh 80:60:40 kg N, P₂O₅ leh



GRAMIN KRISHI MAUSAM SEWA ICAR RESEARCH COMPLEX FOR NEH REGION

Mizoram Centre, Kolasib- 796081, MIZORAM

(Prepared based on District wise Weather Forecast received from IMD, Guwahati)



			<p>K₂O/ha pawlh chu hman phawt tur a ni. Nitrogen dose chanve chu a chi tuh hunlaia hman tur a ni a, tichuan a bang 25% chu thla khat hnu ah ani ang a adang leh 25% chu a par hunah hman tur a ni.</p>
Soybean, pea, lentil toria, breen gram and black gram cultivation in rice fellow	All stage	Zero tillage	<ul style="list-style-type: none"> A than a that theih nan nikhat danah tui pek thin tur ani. Lei rih vur hian thlai kung te a veng ve ani. Thlasik lai a lei khoro lutuk tur ven nan a chungah hnim leh thildanga khuh tur ani.
Potato	Sowing stage		<ul style="list-style-type: none"> Muangchang loving alu chin na tur chu buatsaih vat tur ani. Hei hian a than hun lain natna hrikin lakah a veng dawn ani. Lei leh hmain a hmun hma chu fai taka thlawh hmasak tur ani. A chi thlak hma in a chi chu en fiah hmasak tur ani. A than a that theih nan nikhat danah tui pek thin tur ani.
VEGETABLE CROP			
Tomato	Bacterial Blight disease		<ul style="list-style-type: none"> Tomato bikah chuan sik leh sa hi natna an kaina tlang lawn ber ani . Hmun hnawng leh ni hmu lo lutuk hmunah chuan natna an kai hma bik ani. Tomato hi a uai a, a thih mai loh nan Ridomil emaw Indofil emaw Mancozeb @ 2 gm hi tui liter 1 ah pawlh a kah tur ani .
Early Cole crop	Black spot disease		<ul style="list-style-type: none"> A than a that theih nan nikhat danah tui pek thin tur ani. Thlai bul vawn hnawn nana thlai bula hnim ring vawm khawm hi tui pek zawhah dah tur ani. Zikhlum lam chi ah chuan sik leh sa vangin a hnah ah thil dum rawn



GRAMIN KRISHI MAUSAM SEWA ICAR RESEARCH COMPLEX FOR NEH REGION

Mizoram Centre, Kolasib- 796081, MIZORAM

(Prepared based on District wise Weather Forecast received from IMD, Guwahati)



			<p>awm thin a , hei hi natna tlanglawn ber ani.</p> <ul style="list-style-type: none"> Thlai hna lam chi leh zikhlum lam chi reng reng enkawl nan Mancozeb @ 2gm ah tui leter 1 pawlha kah tur ani.
Onion and capsicum	Nursery stage	Poly house	<ul style="list-style-type: none"> A than a that theih nan nikhat danah tui pek thin tur ani. Thlai bul vawn hnawn nana thlai bula hnim ring vawm khawm hi tui pek zawhah dah tur ani. Thlai chhina hmun (nursery) hi hnim a to loh nan Pendimethalin @ 3.5ml hi tui liter 1 zelah pawlh a kah hi a tha hle ani.
		Phytophthora blight	<ul style="list-style-type: none"> A chi ven that nan thiram 3g/kg seed emaw Trichoderma viride 4g+ metalaxyl 4g (Apron)/ kg seed hi a tha hle ani Hneh taka 1% Bordeaux chawhpawlh emaw 2 g captan emaw 3 copper oxychloride a tui liter 1 hi 10-15 DAS a pek hi a tha hle ani.
French bean	Sowing stage		<ul style="list-style-type: none"> Tui pek a hnihnah hringa khuh tur ani a. than a that theih nan tui pek hma in lei rin pan hmasak tur ani. A than duna theih nan leh hnim to loh na turin a kung bulah lei vur chhoh zel tur ani.
Carrot and radish	Sowing stage		<ul style="list-style-type: none"> A than a that theih nan nikhat danah tui pek thin tur ani. Tui pek hnuah thlai bul vawn hnawn na tur siam tur ani. Zikhlum lam chi ah chuan sik leh sa vangin a hnah ah thil dum a rawn awm thina, hei hi natna tlanglawn ber ani. Thlai hna lam chi leh zikhlum lam chi reng reng enkawl nan Mancozeb @ 2gm ah tui leter 1 pawlha kah tur ani.







GRAMIN KRISHI MAUSAM SEWA ICAR RESEARCH COMPLEX FOR NEH REGION

Mizoram Centre, Kolasib- 796081, MIZORAM

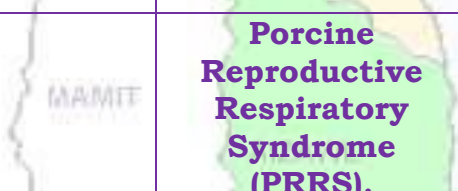
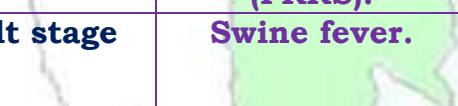
(Prepared based on District wise Weather Forecast received from IMD, Guwahati)



ANIMAL HUSBANDRY			
Pig	All stages		<ul style="list-style-type: none"> Khua a vawh hian vawh hian an mahni in tih lumna tur atan chakna an mamawhna a sang bik ani. An hriselna that leh that loh enfiah renga, a chaw ei tur tlem tlema tih tam hret hret tur ani.. Sangha tel ah hian omega-3 hi atam em a vangin an chakna muangchanga a in siam chhoh zel theih nan a tha hle ani.
			<p>Porcine Reproductive Respiratory Syndrome (PRRS).</p> <p>1. Vawknote emaw vawh lak hran.</p>
	Adult stage		<p>Swine fever.</p> <p>2. SF vaccines hi thla 2 hnua pek tur ani a, chumi hnuah chuan kumtin thlaruk danah pek chhonzawm tur ani.</p>
Cattle	All age group		<ul style="list-style-type: none"> Hun rei tak khua a ro avanga hnim hnah hring peh tur a awm loh laia bawngin an chaw ei in buk tawh tur leh an taksa tana mamawh tur atan buh kung urea molasses hmanga sawngbawl pek tur ani.
	All age group		<p>Foot and Mouth Disease (FMD)</p> <ul style="list-style-type: none"> Kar 16 hnuah FMD vaccine pek a, chuan thla tin thla 6 chhung chhonzawm tur ani.
	Young stage		<p>Black Quarter (BQ)</p> <ul style="list-style-type: none"> Black Quarter Vaccine (BQV). Vaccinne hmasa ber hi thla 6 ah emaw a hnu lamah pek tur. Chumi hnuah chuan Vaccine hi kum tin pek tur ani.
Poultry	Litter management		<ul style="list-style-type: none"> Ar te hian hmun thawl nuam tawh, chaw tha an mamawh tawh leh tui thianghlim an mamawh tawh an hmu tur ani a. An hriselna atan enkawltha tha tawh tak pek hian natna an kai mai theih tur lak atang a venna tha ber ani.



GRAMIN KRISHI MAUSAM SEWA ICAR RESEARCH COMPLEX FOR NEH REGION

Mizoram Centre, Kolasib- 796081, MIZORAM

(Prepared based on District wise Weather Forecast received from IMD, Guwahati)



			<ul style="list-style-type: none"> Tui an in tur chhawpna tur tha /lian tha tak leh tui thianghlim tak pek tur ani. Chaw a hmuar/thing pek loh tur ani a, an chaw eitur thlak sak thut loh tur ani.
	Preventive measures	0-3rd week	<ul style="list-style-type: none"> Ranikhet Disease- an pian atanga ni 1-6 ah F1 vaccine pek tur ani a, chuan a puitlingh chuan R₂B vaccine pek tur ani. B complex with antibodies
		4th weeks	<ul style="list-style-type: none"> Coccidiosis- Amprolium or coccidiostat
		4-5th Weeks	<ul style="list-style-type: none"> Calcium tonic fortified with B₁₂
FISHERY			
	Pond preparation (Dil buatsaih)	3rd-4th weeks	<ul style="list-style-type: none"> Dil a leitha hman hian sangha chaw kan tih mai planktons insiam nan a tanpui thin.
			<ul style="list-style-type: none"> Bawngkek hring 10 tonnes/ha/year vel dil ah hman thin a ni a; bawngkek kumkhat a kan mamawh zat hmunthum a then a hmunkhat hi dil buatsaih nan hman tur ani. A bak zawng hi tui boruak a zirin semdarh a hman thin tur ani. Single super phosphate hi dil hectare khat zel a zauah kg 250 ang a hman thin tur ani.
			<ul style="list-style-type: none"> Leitha kan hman atang a karkhat hnuah tui rawng a tangin sangha chaw inseam that leh thatloh a hriat theih a. Tui rawng eng hring deuh nghalh ah hian sangha chaw planktons te an inseam tha ang a ngaih ani. Tui nut zawng tehma transparency pawh 30-40 cm vel ani tur ani.



GRAMIN KRISHI MAUSAM SEWA ICAR RESEARCH COMPLEX FOR NEH REGION

Mizoram Centre, Kolasib- 796081, MIZORAM

(Prepared based on District wise Weather Forecast received from IMD,
Guwahati)



Expert committee members:

Dr. S.B. Singh	:	Joint Director	basantasinghsoibam@rediffmail.com
Dr. Saurav Saha	:	Scientist (Agril. Physics)	sauravs.saha@gmail.com
Dr. T. Boopathi	:	Scientist (Agril Entomology)	boopathiars@gmail.com
Dr. A. Ratankumar Singh	:	Scientist (Plant Pathology)	ratantplantpatho@gmail.com
Dr. Lungmuana	:	Scientist (Soil Fertility)	lmsingson@gmail.com
Mr. P.L. Lalrinsanga	:	Scientist (Aquaculture)	viensky2@gmail.com
Dr. Dr. V. Dayal	:	Scientist (Horticulture)	Vishambhai5009@gmail.com
Dr. Samuel Lalliansanga	:	Head & Sr. Scientist	samuelpachau10@gmail.com
Mr. Samik Chowdhury	:	Technical Officer	samikchowdhury33@gmail.com
Mr. Diktea chenkuai	:	Project Assistant	dikteachenkuaiboy@gmail.com

Collaborating Department:

Name of the KVK	Programme Coordinator Name and Designation	KVK Email Id	Phone no/ Mobile no
KVK Lunglei	Dr. Lalmuanzovi Head & Sr. Scientist	kvkhnahthial@gmail.com	9862803750 9436154614
KVK, Kolasib	Mr. Lalrosamga Khiangte Head & Sr. Scientist	kvkkolasib@gmail.com	9436152440
KVK, Serchhip	Mr. K. Laltlanmawia Head & Sr. Scientist	kvkserchhip@gmail.com	9436146115 9615389293
KVK, Champhai	Mrs. Lalrinawmi Renthlei Head & Sr. Scientist	kvkchawzawl@gmail.com	9436159788
KVK, Lawngtlai	Dr. Michel Lallawmkimi Head & Sr. Scientist	kvklawntlai@gmail.com	9436155858
KVK, Saiha	Dr. Vanlalhruaia Hnampe Head & Sr. Scientist	kvksaiha@gmail.com	8974656509
KVK, Mamit	Dr. Samuel Lalliansanga Head & Sr. Scientist	kvkmamit@gmail.com	9436147625
KVK, Aizawl	Dr. K. P. Chaudhary Head & Sr. Scientist	Kpchy@rediffmail.com kvkaizawl@rediffmail.com	9436351669



GRAMIN KRISHI MAUSAM SEWA ICAR RESEARCH COMPLEX FOR NEH REGION

Mizoram Centre, Kolasib- 796081, MIZORAM

(Prepared based on District wise Weather Forecast received from IMD, Guwahati)



District: Champhai

Period: 27 May – 31 May, 2017

Bulletin No: - 704/2017/ Bulletin/English

Date of issue: 26th May, 2017

Parameters	27.05.2017	28.05.2017	29.05.2017	30.05.2017	31.05.2017
Rainfall (mm)	6	7	9	12	15
Max Temp (°C)	33	31	32	30	26
Min Temp (°C)	22	22	23	23	22
Cloud Coverage	Clear sky	Mainly clear	Mainly cloudy	Mainly cloudy	Mainly cloudy
Max RH (%)	94	94	92	97	98
Min RH (%)	39	49	56	70	75
Wind Speed (Kmph)	3	2	2	2	2
*Wind Direction	S-E	S-E	E	S-E	S

Northerly- N, North-Easterly- N-E, Easterly- E, South-Easterly- S-E, Southerly- S, South-Westerly- S-W, Westerly- W, North-westerly- N-W.

STATUS OF MONSOON- April 1-30, 2017 (Percent of deviation from normal in parenthesis)

Aizawl- 384.87mm (430.2mm)	Champhai- 105.48mm (359.89mm)	Saiha- 307.40 mm (507.7mm)	Kolasib- 236.00mm (428.1mm)
Lawngtlai-291.20mm (453.1mm)	Lunglei-326.00mm (465.14mm)	Mamit-204.87mm (442.80mm)	Serchhip-411.72mm (259.62mm)

Weather summary of the past three days

Maximum Tem. (°C):30-31°C
Minimum Tem. (°C):16-20°C
Maximum RH (%):98-99%
Minimum RH (%):59-85%
Wind Direction: Southeasterly
Cloud cover: Mainly clear
Wind Speed: 2-4 km/hr

Rainfall: 15.3 mm

Weather forecast valid from 27th May, 2017 To 31st May, 2017.

There are chances of moderate to light rainfall during the next 5 days. The maximum and minimum temperatures for the next 5 days may range for 26-33°C and 22-23°C. Maximum relative humidity is expected in the range of 92-98% and minimum may from 39-75%. Wind direction would be southeasterly to easterly to southeasterly and southerly with the wind speed of 2-3 km per hour. Partially clear sky will prevail during the next five days.

Weekly cumulative rainfall: 49.0 mm

NDVI for Mizoram

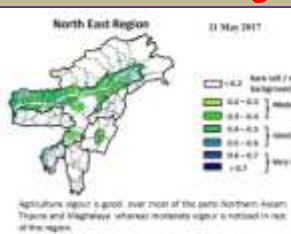

Moderately wet mildly dry/mildly wet conditions



GRAMIN KRISHI MAUSAM SEWA ICAR RESEARCH COMPLEX FOR NEH REGION

Mizoram Centre, Kolasib- 796081, MIZORAM

(Prepared based on District wise Weather Forecast received from IMD, Guwahati)



Main Crop/ Animal / Fisheries	Stage	Cultural practices/ Pest/ Diseases	Agricultural / Horticultural/ animal husbandry advisories
FRUITS CROPS			
KHASI MANDARIN AND ACID LIME	Seedling transplanting stage		<ul style="list-style-type: none"> According to forecast probability of rain will be less and temperature will be high, so mulching should be done with dry grasses near base of the tree/ plant to conserve soil moisture. Fruit plant should be planted in a sunny and wind-protected area. In the citrus belt, trees can be planted at any time, however, spring is the best time for container grown plants. Standard-size trees should be spaced 12 to 25 feet apart and dwarf trees should be set 6 to 10 feet apart. The exact distance depends on the variety. The bigger the fruit, the farther the distance. If the soil is not well-drained, plant the trees on a slight mound to prevent water logging. Mulching should be done with dry grasses near the tree base to conserve soil moisture during winter. The young fruit plant must be irrigated at weekly interval for better establishment.
BANANA			
STAR FRUIT			
PLUM AND PEACH			
		Gummosis, citrus Canker, Citrus greening, Dieback, Lamon butterfly and leaf minor	<ul style="list-style-type: none"> Lamon butterfly- Spray monocrotophos @0.04% @1.2 ml/lit of water. Leaf minor- Spray confidor 0.05% (0.5 ml/lit of water) at each flush emergence. Citrus Canker- Apply bacterimycin @0.6 g/lit of water.
Passion Fruit	Vegetative stage		<ul style="list-style-type: none"> Trail semi hard wood stem to bower structure Clean near the base of the plant. In dry spell apply mulch with grass. Trellises are in the north-south



GRAMIN KRISHI MAUSAM SEWA ICAR RESEARCH COMPLEX FOR NEH REGION

Mizoram Centre, Kolasib- 796081, MIZORAM

(Prepared based on District wise Weather Forecast received from IMD, Guwahati)



			<p>direction to minimize the shades during early morning and late evening.</p> <ul style="list-style-type: none"> Young vines are trained to grow along the wire support of the trellises.
		Aphid	<ul style="list-style-type: none"> Apply insecticide like imidacloprid 0.5 ml or phosolone 1.5 ml or acephate 1.0 g or dimethoate 2 ml/lit of water.
Pineapple	Flowering stage		<ul style="list-style-type: none"> Apply flowering inducing chemical (Ethrel 10 PPM+2% urea+0.04% Sodium Carbonate) should be applied in the heart of the plant. In evening and only when plants have at least 32 leaves. The flowering emergence will come out after 55-60 days after chemical spraying. Apply split doses of fertilizer @ 60:50:60 g per plant. Remove all unwanted leaves, branches and weed near to the plant.
PLANTATION CROP			
COFFEE	Blooming stage		<ul style="list-style-type: none"> According to forecast probability of rain will be less and temperature will be high, so mulching should be done with dry grasses near base of the tree/ plant to conserve soil moisture. Irrigation of plants at alternate day's interval, 6 weeks before harvesting improves fruit retention and fruit development, and reduces fruit cracking and improves the fruit quality. Mulching should be done with dry grasses near the tree base to conserve soil moisture during winter. The young fruit plant must be irrigated at weekly interval for better establishment. Foliar application of Mepiquat chloride @ 1000 PPM concentration or 0.75% SSP @ 1.5 g per 200 lt of water 15 days interval.







GRAMIN KRISHI MAUSAM SEWA ICAR RESEARCH COMPLEX FOR NEH REGION

Mizoram Centre, Kolasib- 796081, MIZORAM

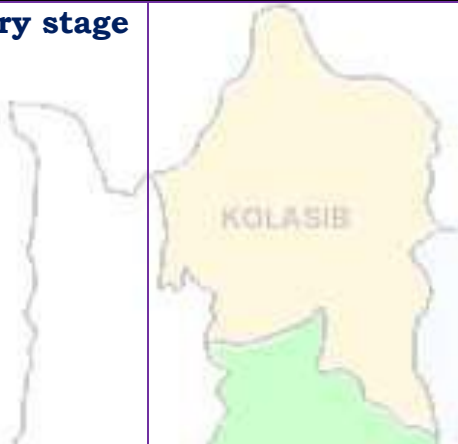
(Prepared based on District wise Weather Forecast received from IMD, Guwahati)



Rubber	Nursery stage		<ul style="list-style-type: none"> According to forecast probability of rain will be less and temperature will be high, so mulching should be done with dry grasses near base of the tree/ plant to conserve soil moisture. Clearing operation may be done during the month of February to April. Make fire line to protect the young tree and seedlings. 10-12 kg of well rotten organic manure and 225 gm rock phosphate should be apply at time of planting to each pit as basal dose application.
CEREALS AND PULSE CROPS			
Pre Kharif Rice	Transplanting stage		<ul style="list-style-type: none"> Water level shall be maintained for better transplant. Plough the field two to three times. According to weather forecast next five days rainfall possibility is less so make a bun around the field and close all out late for well maintenance of water in the field. Transplant 2-3 seedlings in one place for avoid gap filling. Spacing should be 20 cm row to row and 15 cm plant to plant. Keep some seedlings in nursery or corner of the field for gap filling.
Jhum Rice	Germination stage		<ul style="list-style-type: none"> According to forecast probability of rain will be less and temperature will be high, so mulching should be done with dry grasses near base of the tree/ plant to conserve soil moisture. If possible use straw mulch/ grass mulch in row to prevent soil loss and better growth of plant.
Maize (Jhum)	Vegetative stage		<ul style="list-style-type: none"> According to forecast probability of rain will be less and temperature will be high, so mulching should be done with dry grasses near base of the tree/ plant to conserve soil moisture.



GRAMIN KRISHI MAUSAM SEWA ICAR RESEARCH COMPLEX FOR NEH REGION

Mizoram Centre, Kolasib- 796081, MIZORAM

(Prepared based on District wise Weather Forecast received from IMD, Guwahati)



		KOLASIB	<ul style="list-style-type: none"> ✚ Earthing up soil for better growth and stability in root zone. ✚ Don't use split dose of any nitrogenous fertilizer for better growth. ✚ If possible use straw mulch/ grass mulch in row to prevent moisture loss and better growth of plant.
VEGETABLE CROP			
Cowpea	Vegetative stage	MAMIT AIZAWL	<ul style="list-style-type: none"> ✚ According to forecast probability of rain will be less and temperature will be high, so mulching should be done with dry grasses near base of the tree/ plant to conserve soil moisture. ✚ Earthing up soil for better growth and stability in root zone. ✚ Don't use split dose of any nitrogenous fertilizer for better growth. ✚ If possible use straw mulch/ grass mulch in row to prevent moisture loss and better growth of plant.
Okra	Vegetative stage	SERCHHIP LUNGLEI	<ul style="list-style-type: none"> ✚ According to forecast probability of rain will be less and temperature will be high, so mulching should be done with dry grasses near base of the tree/ plant to conserve soil moisture. ✚ Earthing up soil for better growth and stability in root zone. ✚ Don't use split dose of any nitrogenous fertilizer for better growth. ✚ If possible use straw mulch/ grass mulch in row to prevent moisture loss and better growth of plant.
Ginger and turmeric	Sowing stage	LAWNGTLAI SAIHA	<ul style="list-style-type: none"> ✚ Rhizome should be treated with Thiram @4 g/kg seed. ✚ Use optimum seed rate (50-60 kg/ha) for desire plant population. ✚ Apply well decomposed FYM/ pig manure @ 10-20 t/ha along with 120:80:60 kg N, P₂O₅ and K₂O/ha incorporate with soil before sowing. Half nitrogen dose will use at the time



GRAMIN KRISHI MAUSAM SEWA ICAR RESEARCH COMPLEX FOR NEH REGION

Mizoram Centre, Kolasib- 796081, MIZORAM

(Prepared based on District wise Weather Forecast received from IMD, Guwahati)



			of sowing and remaining 25% after one month and 25% at flowering stage.
Colocasia	Sowing stage	KOLASIB	<ul style="list-style-type: none"> Planting is done well prepared land or pits filled up with FYM (12-15) t/ha Sprouted corms or cormels are planted 5-7 deep at a spacing of 40-50 cm between and within rows in the pits. Inorganic fertilizer like Urea, SSP and MOP @ 220: 375: 134 kg.
ANIMAL HUSBANDRY			
Pig	All stages	AIZAWL	<ul style="list-style-type: none"> As the weather gets colder, your pigs' energy requirement will increase, as they need more energy to keep warm. Regularly monitor their level of 'fitness' and increase their feed intake to maintain. Fish oils are excellent for providing slow-release energy with the added advantage of a high level of omega-3.
		Porcine Reproductive Respiratory Syndrome (PRRS).	1. Culling of positive pigs or piglets.
	Adult stage	Swine fever.	2. Vaccination of pigs with SF vaccines at 2 months and yearly interval/6 month interval
Cattle	All age group	LUNGLEI	<ul style="list-style-type: none"> During either hot or heavy rainy condition, animal are advised to keep under shade. Vaccination is mandatory for the cattle prior to monsoon to protect from disease like Anthrax, Black Quarter, Foot Mouth Disease, Duck Plague.
Poultry	Litter management	LAWNGTLAI	<ul style="list-style-type: none"> Birds require adequate space, sufficient feed to meet their nutritional requirements and an adequate supply of good-quality water. Good management and sanitation are the best ways to avoid infectious disease in poultry.



GRAMIN KRISHI MAUSAM SEWA ICAR RESEARCH COMPLEX FOR NEH REGION

Mizoram Centre, Kolasib- 796081, MIZORAM

(Prepared based on District wise Weather Forecast received from IMD, Guwahati)



			<ul style="list-style-type: none"> Provide ample quantity of clean drinking water. Avoid feeding of mouldy feed. Don't make sudden changes in feed
	Preventive measures	0-3rd week	<ul style="list-style-type: none"> Ranikhet Disease- F1 vaccine at (1-6) days of birth and R₂B vaccine for adult birds. B complex with antibodies
		4th weeks	<ul style="list-style-type: none"> Coccidiosis- Amprolium or coccidiostat
		4-5th Weeks	<ul style="list-style-type: none"> Calcium tonic fortified with B₁₂
FISHERY			
	Pond preparation	3rd-4th weeks	<ul style="list-style-type: none"> Application of fertilizers/manure helps in development of plankton which serve as natural feed for the fishes. Raw cowdung should be applied in the pond at the rate of 10 tonnes/ha/year. One third of the total dose should be applied initially and the rest may be applied in a spilt doses. Single super phosphate should also be applied at the rate of 250 kg/ha in the pond.
			<ul style="list-style-type: none"> After one week of application development of planktons could be observed in the pond depending on the colour of the water. Yellowish green colour is an indicator of the good plankton development. Transparency of the water needs to be maintained at 30-40 cm.



GRAMIN KRISHI MAUSAM SEWA ICAR RESEARCH COMPLEX FOR NEH REGION

Mizoram Centre, Kolasib- 796081, MIZORAM

(Prepared based on District wise Weather Forecast received from IMD,
Guwahati)



Expert committee members:

Dr. S.B. Singh	:	Joint Director	basantasinghsoibam@rediffmail.com
Dr. Saurav Saha	:	Scientist (Agril. Physics)	sauravs.saha@gmail.com
Dr. T. Boopathi	:	Scientist (Agril Entomology)	boopathiars@gmail.com
Dr. A. Ratankumar Singh	:	Scientist (Plant Pathology)	ratantplantpatho@gmail.com
Dr. Lungmuana	:	Scientist (Soil Fertility)	lmsingson@gmail.com
Mr. P.L. Lalrinsanga	:	Scientist (Aquaculture)	viensky2@gmail.com
Dr. Dr. V. Dayal	:	Scientist (Horticulture)	Vishambhai5009@gmail.com
Dr. Samuel Lalliansanga	:	Head & Sr. Scientist	samuelpachua10@gmail.com
Mr. Samik Chowdhury	:	Technical Officer	samikchowdhury33@gmail.com
Mr. Diktea chenkuai	:	Project Assistant	dikteachenkuaiboy@gmail.com

Collaborating Department:

Name of the KVK		Programme Coordinator Name and Designation	KVK Email Id	Phone no/ Mobile no
KVK Lunglei	:	Dr. Lalmuanzovi Head & Sr. Scientist	kvkhnahthial@gmail.com	9862803750 9436154614
KVK, Kolasib	:	Mr. Lalrosamga Khiangte Head & Sr. Scientist	kvkkolasib@gmail.com	9436152440
KVK, Serchhip	:	Mr. K. Laltlanmawia Head & Sr. Scientist	kvkserchhip@gmail.com	9436146115 9615389293
KVK, Champhai	:	Mrs. Lalrinawmi Renthlei Head & Sr. Scientist	kvkchawzawl@gmail.com	9436159788
KVK, Lawngtlai	:	Dr. Michel Lallawmkimi Head & Sr. Scientist	kvklawntlai@gmail.com	9436155858
KVK, Saiha	:	Dr. Vanlalhruaia Hnampe Head & Sr. Scientist	kvksaiha@gmail.com	8974656509
KVK, Mamit	:	Dr. Samuel Lalliansanga Head & Sr. Scientist	kvkmamit@gmail.com	9436147625
KVK, Aizawl	:	Dr. K. P. Chaudhary Head & Sr. Scientist	Kpchy@rediffmail.com kvkaizawl@rediffmail.com	9436351669



GRAMIN KRISHI MAUSAM SEWA ICAR RESEARCH COMPLEX FOR NEH REGION

Mizoram Centre, Kolasib- 796081, MIZORAM

(Prepared based on District wise Weather Forecast received from IMD, Guwahati)



District: Champhai

Period: 27 May – 31 May, 2017

Bulletin No: - 704/2017/ Bulletin/Mizo

Date of issue: 26th May, 2017

Parameters	27.05.2017	28.05.2017	29.05.2017	30.05.2017	31.05.2017
Rainfall (mm)	6	7	9	12	15
Max Temp (°C)	33	31	32	30	26
Min Temp (°C)	22	22	23	23	22
Cloud Coverage	Clear sky	Mainly clear	Mainly cloudy	Mainly cloudy	Mainly cloudy
Max RH (%)	94	94	92	97	98
Min RH (%)	39	49	56	70	75
Wind Speed (Kmph)	3	2	2	2	2
*Wind Direction	S-E	S-E	E	S-E	S

Northerly- N, North-Easterly- N-E, Easterly- E, South-Easterly- S-E, Southerly- S, South-Westerly- S-W, Westerly- W, North-westerly- N-W.

STATUS OF MONSOON- April 1-30, 2017 (Percent of deviation from normal in parenthesis)

Aizawl- 384.87mm (430.2mm)	Champhai- 105.48mm (359.89mm)	Saiha- 307.40 mm (507.7mm)	Kolasib- 236.00mm (428.1mm)
Lawngtlai-291.20mm (453.1mm)	Lunglei-326.00mm (465.14mm)	Mamit-204.87mm (442.80mm)	Serchhip-411.72mm (259.62mm)

Weather summary of the past three days

Maximum Tem. (°C):30-31°C
Minimum Tem. (°C):16-20°C
Maximum RH (%):98-99%
Minimum RH (%):59-85%
Wind Direction: Southeasterly
Cloud cover: Mainly clear
Wind Speed: 2-4 km/hr

Rainfall: 15.3 mm

27th May– 31st May, 2017 chhunga sik leh sa dinhmun tur tlangpui

Tun ni 5 chhung lo awm turah hian ruahtui tla miahlo tura beisei a ni. Khua a lum lai berin 26-33°C a ni ang a. A vawh lai ber in 22-23°C ni tura beisei a ni. RH san lai berin 92-98% leh a hniam lai berin 39-75% ni tur a rin niin. Thli hi darkar khatah 2-3 km vela chakin chhaklam awi zawngin a tleh rin a ni. A tlangpuiin tun ni nga chhung hian khawthiang tak hmuh beisei a ni.

Weekly cumulative rainfall: 49.0mm

NDVI for Mizoram

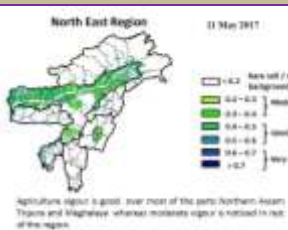

Moderately wet mildly dry/mildly wet conditions



GRAMIN KRISHI MAUSAM SEWA ICAR RESEARCH COMPLEX FOR NEH REGION

Mizoram Centre, Kolasib- 796081, MIZORAM

(Prepared based on District wise Weather Forecast received from IMD, Guwahati)



Main Crop/ Animal / Fisheries	Stage	Cultural practices/ Pest/ Diseases	Agricultural / Horticultural/ animal husbandry advisories
FRUITS CROPS			
KHASI MANDARIN AND ACID LIME	A kui atanga a seng hun		<ul style="list-style-type: none"> Thlasik laia thlai bul khoro lutuk tur vennan chuan hnim hnah hring tlai bul velah dahkhawm tur ani. Thlai naupang deuah chuan chawlh kar tin a tui pek thin tur ani. Leia tha mamawh tawh a hmuh theihna turin a hmunhma a hnim awm te thlawhfai thin tur ani. A seng hma kar 6 chhung chu tui tha taka pek hian a rah tla tur chelh nan leh a rah than that nan te leh a rah keh tur lakah t a veng thei ani.
BANANA			
STAR FRUIT			
PLUM AND PEACH			
		Gummosis, citrus canker, citrus greening and Dieback	<ul style="list-style-type: none"> Temperture hniam lutuk leh hnawng vang hian natna a a tam duh a . Soil bome natna laka vennan Bordeaux past hi thing zar leh a trangah te hnawih tur ani.
		Fruit fly	<ul style="list-style-type: none"> Huan zau takah chuan a par tan tirh leh a rah tan tirin chawlhkar hnih chhung chu heng te hian enkawl tur ani: carbaryl 0.2 percent emaw malathion 0.15 percent suspension containing sugar or jeggery at 10 g/l.
PLANTATION CROP			
COFFEE	All stages		Nursery stage <ul style="list-style-type: none"> Thlai chi thlak hma in <i>Azospirillum</i> leh <i>Phosphobacterium</i> a enkawl tur ani. A chi hi December – January ah hmun zawl/rualrem 1.5 - 2.5 cm a in hlatin tlar mumal tak siam in chin tur ani. Chuan a chi chu lei tlem te a chhilh a buhpawla khuh tur ani. Nitin tui pek tur ani a, a sat lutuka loh nan niin a chhun loh nan zar hlih tur ani. Ni 45 hnu velah a tiak thin a, chu chu bag ah an sawn chhuak leh thin ani.



GRAMIN KRISHI MAUSAM SEWA ICAR RESEARCH COMPLEX FOR NEH REGION

Mizoram Centre, Kolasib- 796081, MIZORAM

(Prepared based on District wise Weather Forecast received from IMD, Guwahati)



			Harvesting Stage <ul style="list-style-type: none"> Coffe rah hmin hi thlasik lain an seng thin a ni. A rah hmin tha lo ho chu nuai sawm hmain an thliar hrang leh vek thin ani.
		Coffee Berry borer	<ul style="list-style-type: none"> A hun takah leh fimkhur taka seng tur ani. Hmaih neih nuaih loh tur ani. Sneg hmaih te lakkhawma paih vek tur ani. Seng bang zawng zawng chu uluka taka paih fai vek tur ani. A thlai vennis a rah tlai ho chu paih vek tur ani. Hmun dam lutukah dah loh tur. Boruak tha taka a hmuh theih nan leh a rawn chawr no theih nan thlai chu uluk tak a hlawi tur ani. Chuan hei hian kah tur ani. Quinalphos 25 EC @ 340 ml/200 lit emaw lamda cyhalothrin 5 EC 120 – 160 ml / 200 lit. In leh loa sawngbawl a a ro dan tur tawkah chuan: Arabica / robusta parchment 10 %, Arabica cherry 10.5 % leh robusta cherry 11.0 %.
		Coffee Rust	<ul style="list-style-type: none"> Natna hrik in a khawih tawh a hnah leh a dang te paihpaih vek tur ani. Bordeaux mixture 0.5% in February - March (Pre-bloom) a kah phawt a, Oxycarboxin 0.03% in May - June (Pre-monsoon) ah kah chhonzawm tur ani.
CEREALS AND PULSE CROPS			
Rabi Maize	A chin hun		<ul style="list-style-type: none"> Vaimim chinna tur atan lei kan let phut darh anga. Hei hian a rawn to chhuah na tur atan a pui dawn a ni. A chi chu kan lei leh saah chuan kan dah ang. A chi chu Thiram @4 g/kg seed hian ak sawngbawl hmasa anga. 20-25 kg/ha vel a chi thlak hi a taw vel viau ani. A chi tuh hma in lei leh FYM @5-10 t/ha leh 80:60:40 kg N, P₂O₅ leh



GRAMIN KRISHI MAUSAM SEWA ICAR RESEARCH COMPLEX FOR NEH REGION

Mizoram Centre, Kolasib- 796081, MIZORAM

(Prepared based on District wise Weather Forecast received from IMD, Guwahati)



			K ₂ O/ha pawlh chu hman phawt tur a ni. Nitrogen dose chanve chu a chi tuh hunlaia hman tur a ni a, tichuan a bang 25% chu thla khat hnu ah ani ang a adang leh 25% chu a par hunah hman tur a ni.
Soybean, pea, lentil toria, breen gram and black gram cultivation in rice fellow	All stage	Zero tillage	<ul style="list-style-type: none"> A than a that theih nan nikhat danah tui pek thin tur ani. Lei rih vur hian thlai kung te a veng ve ani. Thlasik lai a lei khoro lutuk tur ven nan a chungah hnim leh thildanga khuh tur ani.
Potato	Sowing stage		<ul style="list-style-type: none"> Muangchang loving alu chin na tur chu buatsaih vat tur ani. Hei hian a than hun lain natna hrikin lakah a veng dawn ani. Lei leh hmain a hmun hma chu fai taka thlawh hmasak tur ani. A chi thlak hma in a chi chu en fiah hmasak tur ani. A than a that theih nan nikhat danah tui pek thin tur ani.
VEGETABLE CROP			
Tomato	Bacterial Blight disease		<ul style="list-style-type: none"> Tomato bikah chuan sik leh sa hi natna an kaina tlang lawn ber ani . Hmun hnawng leh ni hmu lo lutuk hmunah chuan natna an kai hma bik ani. Tomato hi a uai a, a thih mai loh nan Ridomil emaw Indofil emaw Mancozeb @ 2 gm hi tui liter 1 ah pawlh a kah tur ani .
Early Cole crop	Black spot disease		<ul style="list-style-type: none"> A than a that theih nan nikhat danah tui pek thin tur ani. Thlai bul vawn hnawn nana thlai bula hnim ring vawm khawm hi tui pek zawhah dah tur ani. Zikhlum lam chi ah chuan sik leh sa vangin a hnah ah thil dumrawn



GRAMIN KRISHI MAUSAM SEWA ICAR RESEARCH COMPLEX FOR NEH REGION

Mizoram Centre, Kolasib- 796081, MIZORAM

(Prepared based on District wise Weather Forecast received from IMD, Guwahati)



			<p>awm thin a , hei hi natna tlanglawn ber ani.</p> <ul style="list-style-type: none"> Thlai hna lam chi leh zikhlum lam chi reng reng enkawl nan Mancozeb @ 2gm ah tui leter 1 pawlha kah tur ani.
Onion and capsicum	Nursery stage	Poly house	<ul style="list-style-type: none"> A than a that theih nan nikhat danah tui pek thin tur ani. Thlai bul vawn hnawn nana thlai bula hnim ring vawm khawm hi tui pek zawhah dah tur ani. Thlai chhina hmun (nursery) hi hnim a to loh nan Pendimethalin @ 3.5ml hi tui liter 1 zelah pawlh a kah hi a tha hle ani.
		Phytophthora blight	<ul style="list-style-type: none"> A chi ven that nan thiram 3g/kg seed emaw Trichoderma viride 4g+ metalaxyl 4g (Apron)/ kg seed hi a tha hle ani Hneh taka 1% Bordeaux chawhpawlh emaw 2 g captan emaw 3 copper oxychloride a tui liter 1 hi 10-15 DAS a pek hi a tha hle ani.
French bean	Sowing stage		<ul style="list-style-type: none"> Tui pek a hnihnah hringa khuh tur ani a. than a that theih nan tui pek hma in lei rin pan hmasak tur ani. A than duna theih nan leh hnim to loh na turin a kung bulah lei vur chhoh zel tur ani.
Carrot and radish	Sowing stage		<ul style="list-style-type: none"> A than a that theih nan nikhat danah tui pek thin tur ani. Tui pek hnuah thlai bul vawn hnawn na tur siam tur ani. Zikhlum lam chi ah chuan sik leh sa vangin a hnah ah thil dum a rawn awm thina, hei hi natna tlanglawn ber ani. Thlai hna lam chi leh zikhlum lam chi reng reng enkawl nan Mancozeb @ 2gm ah tui leter 1 pawlha kah tur ani.







GRAMIN KRISHI MAUSAM SEWA ICAR RESEARCH COMPLEX FOR NEH REGION

Mizoram Centre, Kolasib- 796081, MIZORAM

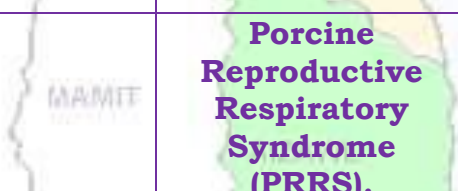
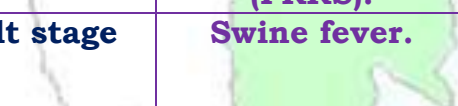
(Prepared based on District wise Weather Forecast received from IMD, Guwahati)



ANIMAL HUSBANDRY			
Pig	All stages		<ul style="list-style-type: none"> Khua a vawh hian vawh hian an mahni in tih lumna tur atan chakna an mamawhna a sang bik ani. An hriselna that leh that loh enfiah renga, a chaw ei tur tlem tlema tih tam hret hret tur ani.. Sangha tel ah hian omega-3 hi atam em a vangin an chakna muangchanga a in siam chhoh zel theih nan a tha hle ani.
			<p>Porcine Reproductive Respiratory Syndrome (PRRS).</p> <p>1. Vawknote emaw vawh lak hran.</p>
	Adult stage		<p>Swine fever.</p> <p>2. SF vaccines hi thla 2 hnua pek tur ani a, chumi hnuah chuan kumtin thlaruk danah pek chhonzawm tur ani.</p>
Cattle	All age group		<ul style="list-style-type: none"> Hun rei tak khua a ro avanga hnim hnah hring peh tur a awm loh laia bawngin an chaw ei in buk tawh tur leh an taksa tana mamawh tur atan buh kung urea molasses hmanga sawngbawl pek tur ani.
	All age group		<p>Foot and Mouth Disease (FMD)</p> <ul style="list-style-type: none"> Kar 16 hnuah FMD vaccine pek a, chuan thla tin thla 6 chhung chhonzawm tur ani.
	Young stage		<p>Black Quarter (BQ)</p> <ul style="list-style-type: none"> Black Quarter Vaccine (BQV). Vaccinne hmasa ber hi thla 6 ah emaw a hnu lamah pek tur. Chumi hnuah chuan Vaccine hi kum tin pek tur ani.
Poultry	Litter management		<ul style="list-style-type: none"> Ar te hian hmun thawl nuam tawh, chaw tha an mamawh tawh leh tui thianghlim an mamawh tawh an hmu tur ani a. An hriselna atan enkawltha tha tawh tak pek hian natna an kai mai theih tur lak atang a venna tha ber ani.



GRAMIN KRISHI MAUSAM SEWA ICAR RESEARCH COMPLEX FOR NEH REGION

Mizoram Centre, Kolasib- 796081, MIZORAM

(Prepared based on District wise Weather Forecast received from IMD, Guwahati)



			<ul style="list-style-type: none"> Tui an in tur chhawpna tur tha /lian tha tak leh tui thianghlim tak pek tur ani. Chaw a hmuar/thing pek loh tur ani a, an chaw eitur thlak sak thut loh tur ani.
	Preventive measures	0-3rd week	<ul style="list-style-type: none"> Ranikhet Disease- an pian atanga ni 1-6 ah F1 vaccine pek tur ani a, chuan a puitlingh chuan R₂B vaccine pek tur ani. B complex with antibodies
		4th weeks	<ul style="list-style-type: none"> Coccidiosis- Amprolium or coccidiostat
		4-5th Weeks	<ul style="list-style-type: none"> Calcium tonic fortified with B₁₂
FISHERY			
	Pond preparation (Dil buatsaih)	3rd-4th weeks	<ul style="list-style-type: none"> Dil a leitha hman hian sangha chaw kan tih mai planktons insiam nan a tanpui thin.
			<ul style="list-style-type: none"> Bawngkek hring 10 tonnes/ha/year vel dil ah hman thin a ni a; bawngkek kumkhat a kan mamawh zat hmunthum a then a hmunkhat hi dil buatsaih nan hman tur ani. A bak zawng hi tui boruak a zirin semdarh a hman thin tur ani. Single super phosphate hi dil hectare khat zel a zauah kg 250 ang a hman thin tur ani.
			<ul style="list-style-type: none"> Leitha kan hman atang a karkhat hnuah tui rawng a tangin sangha chaw inseam that leh thatloh a hriat theih a. Tui rawng eng hring deuh nghalh ah hian sangha chaw planktons te an inseam tha ang a ngaih ani. Tui nut zawng tehma transparency pawh 30-40 cm vel ani tur ani.



GRAMIN KRISHI MAUSAM SEWA ICAR RESEARCH COMPLEX FOR NEH REGION

Mizoram Centre, Kolasib- 796081, MIZORAM

(Prepared based on District wise Weather Forecast received from IMD,
Guwahati)



Expert committee members:

Dr. S.B. Singh	:	Joint Director	basantasinghsoibam@rediffmail.com
Dr. Saurav Saha	:	Scientist (Agril. Physics)	sauravs.saha@gmail.com
Dr. T. Boopathi	:	Scientist (Agril Entomology)	boopathiars@gmail.com
Dr. A. Ratankumar Singh	:	Scientist (Plant Pathology)	ratantplantpatho@gmail.com
Dr. Lungmuana	:	Scientist (Soil Fertility)	lmsingson@gmail.com
Mr. P.L. Lalrinsanga	:	Scientist (Aquaculture)	viensky2@gmail.com
Dr. Dr. V. Dayal	:	Scientist (Horticulture)	Vishambhai5009@gmail.com
Dr. Samuel Lalliansanga	:	Head & Sr. Scientist	samuelpachua10@gmail.com
Mr. Samik Chowdhury	:	Technical Officer	samikchowdhury33@gmail.com
Mr. Diktea chenkuai	:	Project Assistant	dikteachenkuaiboy@gmail.com

Collaborating Department:

Name of the KVK		Programme Coordinator Name and Designation	KVK Email Id	Phone no/ Mobile no
KVK Lunglei	:	Dr. Lalmuanzovi Head & Sr. Scientist	kvkhnahthial@gmail.com	9862803750 9436154614
KVK, Kolasib	:	Mr. Lalrosamga Khiangte Head & Sr. Scientist	kvkkolasib@gmail.com	9436152440
KVK, Serchhip	:	Mr. K. Laltlanmawia Head & Sr. Scientist	kvkserchhip@gmail.com	9436146115 9615389293
KVK, Champhai	:	Mrs. Lalrinawmi Renthlei Head & Sr. Scientist	kvkchawzawl@gmail.com	9436159788
KVK, Lawngtlai	:	Dr. Michel Lallawmkimi Head & Sr. Scientist	kvklawntlai@gmail.com	9436155858
KVK, Saiha	:	Dr. Vanlalhruaia Hnampe Head & Sr. Scientist	kvksaiha@gmail.com	8974656509
KVK, Mamit	:	Dr. Samuel Lalliansanga Head & Sr. Scientist	kvkmamit@gmail.com	9436147625
KVK, Aizawl	:	Dr. K. P. Chaudhary Head & Sr. Scientist	Kpchy@rediffmail.com kvkaizawl@rediffmail.com	9436351669



GRAMIN KRISHI MAUSAM SEWA ICAR RESEARCH COMPLEX FOR NEH REGION

Mizoram Centre, Kolasib- 796081, MIZORAM

(Prepared based on District wise Weather Forecast received from IMD, Guwahati)



District: Kolasib

Period: 27 May – 31 May, 2017

Bulletin No: - 704/2017/ Bulletin/English

Date of issue: 26th May, 2017

Parameters	27.05.2017	28.05.2017	29.05.2017	30.05.2017	31.05.2017
Rainfall (mm)	3	0	0	0	9
Max Temp (°C)	33	32	34	33	31
Min Temp (°C)	23	23	24	24	24
Cloud Coverage	Clear sky	Mainly clear	Partially clear	Mainly cloudy	Mainly cloudy
Max RH (%)	95	91	90	94	97
Min RH (%)	41	52	52	53	68
Wind Speed (Kmph)	3	2	2	2	4
*Wind Direction	S-E	E	E	E	S

Northerly- N, North-Easterly- N-E, Easterly- E, South-Easterly- S-E, Southerly- S, South-Westerly- S-W, Westerly- W, North-westerly- N-W.

STATUS OF MONSOON- April 1-30, 2017 (Percent of deviation from normal in parenthesis)

Aizawl- 384.87mm (430.2mm)	Champhai- 105.48mm (359.89mm)	Saiha- 307.40 mm (507.7mm)	Kolasib- 236.00mm (428.1mm)
Lawngtlai-291.20mm (453.1mm)	Lunglei-326.00mm (465.14mm)	Mamit-204.87mm (442.80mm)	Serchhip-411.72mm (259.62mm)

Weather summary of the past three days

Maximum Tem. (°C): 29-32°C
Minimum Tem. (°C): 22-24°C
Maximum RH (%): 94-97%
Minimum RH (%): 63-71%
Wind Direction: Southeasterly
Cloud cover: Mainly clear
Wind speed: 2-3 km/hr

Rainfall: 08.0 mm

Weather forecast valid from 27th May, 2017 To 31st May, 2017.

There are chances of light rainfall during the next 2 days. The maximum and minimum temperatures for the next 5 days may range for 31-34°C and 23-24°C. Maximum relative humidity is expected in the range of 90-97% and minimum may from 41-68%. Wind direction would be southeasterly to easterly and southerly with the wind speed of 2-4 km per hour. Partially clear sky will prevail during the next five days.

Weekly cumulative rainfall: 12.0 mm

NDVI for Mizoram

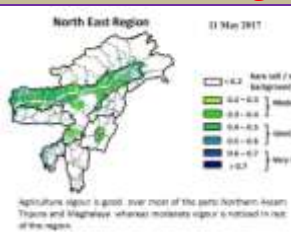

Moderately wet mildly dry/mildly wet conditions



GRAMIN KRISHI MAUSAM SEWA ICAR RESEARCH COMPLEX FOR NEH REGION

Mizoram Centre, Kolasib- 796081, MIZORAM

(Prepared based on District wise Weather Forecast received from IMD, Guwahati)



Main Crop/ Animal / Fisheries	Stage	Cultural practices/ Pest/ Diseases	Agricultural / Horticultural/ animal husbandry advisories
FRUITS CROPS			
KHASI MANDARIN AND ACID LIME	Seedling transplanting stage		<ul style="list-style-type: none"> According to forecast probability of rain will be less and temperature will be high, so mulching should be done with dry grasses near base of the tree/ plant to conserve soil moisture. Fruit plant should be planted in a sunny and wind-protected area. In the citrus belt, trees can be planted at any time, however, spring is the best time for container grown plants. Standard-size trees should be spaced 12 to 25 feet apart and dwarf trees should be set 6 to 10 feet apart. The exact distance depends on the variety. The bigger the fruit, the farther the distance. Mulching should be done with dry grasses near the tree base to conserve soil moisture during winter. The young fruit plant must be irrigated at weekly interval for better establishment.
BANANA			
STAR FRUIT			
PLUM AND PEACH			
		Gummosis, citrus Canker, Citrus greening, Dieback, Lamon butterfly and leaf minor	<ul style="list-style-type: none"> Lamon butterfly- Spray monocrotophos @0.04% @1.2 ml/lit of water. Leaf minor- Spray confidor 0.05% (0.5 ml/lit of water) at each flush emergence. Citrus Canker- Apply bacterimycin @0.6 g/lit of water.
Passion Fruit	Vegetative stage		<ul style="list-style-type: none"> Trail semi hard wood stem to bower structure Clean near the base of the plant. In dry spell apply mulch with grass. Trellises are in the north-south direction to minimize the shades during early morning and late evening. Young vines are trained to grow along



GRAMIN KRISHI MAUSAM SEWA ICAR RESEARCH COMPLEX FOR NEH REGION

Mizoram Centre, Kolasib- 796081, MIZORAM

(Prepared based on District wise Weather Forecast received from IMD, Guwahati)



			the wire support of the trellises.
		Aphid	<ul style="list-style-type: none"> Apply insecticide like imidacloprid 0.5 ml or phosolone 1.5 ml or acephate 1.0 g or dimethoate 2 ml/lit of water.
Pineapple	Flowering stage		<ul style="list-style-type: none"> Apply flowering inducing chemical (Ethrel 10 PPM+2% urea+0.04% Sodium Carbonate) should be applied in the heart of the plant. In evening and only when plants have at least 32 leaves. The flowering emergence will come out after 55-60 days after chemical spraying. Apply split doses of fertilizer @ 60:50:60 g per plant. Remove all unwanted leaves, branches and weed near to the plant.
PLANTATION CROP			
COFFEE	Blooming stage		<ul style="list-style-type: none"> According to forecast probability of rain will be less and temperature will be high, so mulching should be done with dry grasses near base of the tree/ plant to conserve soil moisture. Irrigation of plants at alternate day's interval, 6 weeks before harvesting improves fruit retention and fruit development, and reduces fruit cracking and improves the fruit quality. Mulching should be done with dry grasses near the tree base to conserve soil moisture during winter. The young fruit plant must be irrigated at weekly interval for better establishment. Foliar application of Mepiquat chloride @ 1000 PPM concentration or 0.75% SSP @ 1.5 g per 200 lt of water 15 days interval.
Rubber	Nursery stage		<ul style="list-style-type: none"> According to forecast probability of rain will be less and temperature will be high, so mulching should be done with



GRAMIN KRISHI MAUSAM SEWA ICAR RESEARCH COMPLEX FOR NEH REGION

Mizoram Centre, Kolasib- 796081, MIZORAM

(Prepared based on District wise Weather Forecast received from IMD, Guwahati)



		KOLASIB	<p>dry grasses near base of the tree/ plant to conserve soil moisture.</p> <ul style="list-style-type: none"> ✚ Clearing operation may be done during the month of February to April. ✚ Make fire line to protect the young tree and seedlings. ✚ 10-12 kg of well rotten organic manure and 225 gm rock phosphate should be apply at time of planting to each pit as basal dose application.
CEREALS AND PULSE CROPS			
Pre Kharif Rice	Transplanting stage	MAMIT AIZAWL SERCHHI	<ul style="list-style-type: none"> ✚ Water level shall be maintained for better transplant. ✚ Plough the field two to three times. ✚ According to weather forecast next five days rainfall possibility is less so make a bun around the field and close all out late for well maintenance of water in the field. ✚ Transplant 2-3 seedlings in one place for avoid gap filling. ✚ Spacing should be 20 cm row to row and 15 cm plant to plant. ✚ Keep some seedlings in nursery or corner of the field for gap filling.
Jhum Rice	Germination stage	LUNGLEI	<ul style="list-style-type: none"> ✚ According to forecast probability of rain will be less and temperature will be high, so mulching should be done with dry grasses near base of the tree/ plant to conserve soil moisture. ✚ If possible use straw mulch/ grass mulch in row to prevent soil loss and better growth of plant.
Maize (Jhum)	Vegetative stage	LAWNGTLAI SAIHA	<ul style="list-style-type: none"> ✚ According to forecast probability of rain will be less and temperature will be high, so mulching should be done with dry grasses near base of the tree/ plant to conserve soil moisture. ✚ Earthing up soil for better growth and stability in root zone. ✚ Don't use split dose of any nitrogenous



GRAMIN KRISHI MAUSAM SEWA ICAR RESEARCH COMPLEX FOR NEH REGION

Mizoram Centre, Kolasib- 796081, MIZORAM

(Prepared based on District wise Weather Forecast received from IMD, Guwahati)



			<p>fertilizer for better growth.</p> <ul style="list-style-type: none"> If possible use straw mulch/ grass mulch in row to prevent moisture loss and better growth of plant.
VEGETABLE CROP			
Cowpea	Vegetative stage		<ul style="list-style-type: none"> According to forecast probability of rain will be less and temperature will be high, so mulching should be done with dry grasses near base of the tree/ plant to conserve soil moisture. Earthing up soil for better growth and stability in root zone. Don't use split dose of any nitrogenous fertilizer for better growth. If possible use straw mulch/ grass mulch in row to prevent moisture loss and better growth of plant.
Okra	Vegetative stage		<ul style="list-style-type: none"> According to forecast probability of rain will be less and temperature will be high, so mulching should be done with dry grasses near base of the tree/ plant to conserve soil moisture. Earthing up soil for better growth and stability in root zone. Don't use split dose of any nitrogenous fertilizer for better growth. If possible use straw mulch/ grass mulch in row to prevent moisture loss and better growth of plant.
Ginger and turmeric	Sowing stage		<ul style="list-style-type: none"> Rhizome should be treated with Thiram @4 g/kg seed. Use optimum seed rate (50-60 kg/ha) for desire plant population. Apply well decomposed FYM/ pig manure @ 10-20 t/ha along with 120:80:60 kg N, P₂O₅ and K₂O/ha incorporate with soil before sowing. Half nitrogen dose will use at the time of sowing and remaining 25% after one month and 25% at flowering stage.
Colocasia	Sowing stage		<ul style="list-style-type: none"> Planting is done well prepared land or



GRAMIN KRISHI MAUSAM SEWA ICAR RESEARCH COMPLEX FOR NEH REGION

Mizoram Centre, Kolasib- 796081, MIZORAM

(Prepared based on District wise Weather Forecast received from IMD, Guwahati)



			<p>pits filled up with FYM (12-15) t/ha</p> <ul style="list-style-type: none"> ✚ Sprouted corms or cormels are planted 5-7 deep at a spacing of 40-50 cm between and within rows in the pits. ✚ Inorganic fertilizer like Urea, SSP and MOP @ 220: 375: 134 kg.
ANIMAL HUSBANDRY			
Pig	All stages		<ul style="list-style-type: none"> ✚ As the weather gets colder, your pigs' energy requirement will increase, as they need more energy to keep warm. ✚ Regularly monitor their level of 'fitness' and increase their feed intake to maintain. ✚ Fish oils are excellent for providing slow-release energy with the added advantage of a high level of omega-3.
		Porcine Reproductive Respiratory Syndrome (PRRS).	1. Culling of positive pigs or piglets.
	Adult stage	Swine fever.	2. Vaccination of pigs with SF vaccines at 2 months and yearly interval/6 month interval
Cattle	All age group		<ul style="list-style-type: none"> ✚ During either hot or heavy rainy condition, animal are advised to keep under shade. ✚ Vaccination is mandatory for the cattle prior to monsoon to protect from disease like Anthrax, Black Quarter, Foot Mouth Disease, Duck Plague.
Poultry	Litter management		<ul style="list-style-type: none"> ✚ Birds require adequate space, sufficient feed to meet their nutritional requirements and an adequate supply of good-quality water. ✚ Good management and sanitation are the best ways to avoid infectious disease in poultry. ✚ Provide ample quantity of clean drinking water. ✚ Avoid feeding of mouldy feed. Don't



GRAMIN KRISHI MAUSAM SEWA ICAR RESEARCH COMPLEX FOR NEH REGION

Mizoram Centre, Kolasib- 796081, MIZORAM

(Prepared based on District wise Weather Forecast received from IMD, Guwahati)



			make sudden changes in feed
	Preventive measures	0-3rd week	<ul style="list-style-type: none"> ✚ Ranikhet Disease- F1 vaccine at (1-6) days of birth and R₂B vaccine for adult birds. ✚ B complex with antibodies
		4th weeks	<ul style="list-style-type: none"> ✚ Coccidiosis- Amprolium or coccidiostat
		4-5th Weeks	<ul style="list-style-type: none"> ✚ Calcium tonic fortified with B₁₂
FISHERY			
	Pond preparation	3rd-4th weeks	<ul style="list-style-type: none"> ✚ Application of fertilizers/manure helps in development of plankton which serve as natural feed for the fishes.
			<ul style="list-style-type: none"> ✚ Raw cowdung should be applied in the pond at the rate of 10 tonnes/ha/year. One third of the total dose should be applied initially and the rest may be applied in a spilt doses. ✚ Single super phosphate should also be applied at the rate of 250 kg/ha in the pond.
			<ul style="list-style-type: none"> ✚ After one week of application development of planktons could be observed in the pond depending on the colour of the water. Yellowish green colour is an indicator of the good plankton development. ✚ Transparency of the water needs to be maintained at 30-40 cm.



GRAMIN KRISHI MAUSAM SEWA ICAR RESEARCH COMPLEX FOR NEH REGION

Mizoram Centre, Kolasib- 796081, MIZORAM

(Prepared based on District wise Weather Forecast received from IMD,
Guwahati)



Expert committee members:

Dr. S.B. Singh	:	Joint Director	basantasinghsoibam@rediffmail.com
Dr. Saurav Saha	:	Scientist (Agril. Physics)	sauravs.saha@gmail.com
Dr. T. Boopathi	:	Scientist (Agril Entomology)	boopathiars@gmail.com
Dr. A. Ratankumar Singh	:	Scientist (Plant Pathology)	ratantplantpatho@gmail.com
Dr. Lungmuana	:	Scientist (Soil Fertility)	lmsingson@gmail.com
Mr. P.L. Lalrinsanga	:	Scientist (Aquaculture)	viensky2@gmail.com
Dr. Dr. V. Dayal	:	Scientist (Horticulture)	Vishambhai5009@gmail.com
Dr. Samuel Lalliansanga	:	Head & Sr. Scientist	samuelpachua10@gmail.com
Mr. Samik Chowdhury	:	Technical Officer	samikchowdhury33@gmail.com
Mr. Diktea chenkuai	:	Project Assistant	dikteachenkuaiboy@gmail.com

Collaborating Department:

Name of the KVK		Programme Coordinator Name and Designation	KVK Email Id	Phone no/ Mobile no
KVK Lunglei	:	Dr. Lalmuanzovi Head & Sr. Scientist	kvkhnahthial@gmail.com	9862803750 9436154614
KVK, Kolasib	:	Mr. Lalrosamga Khiangte Head & Sr. Scientist	kvkkolasib@gmail.com	9436152440
KVK, Serchhip	:	Mr. K. Laltlanmawia Head & Sr. Scientist	kvkserchhip@gmail.com	9436146115 9615389293
KVK, Champhai	:	Mrs. Lalrinawmi Renthlei Head & Sr. Scientist	kvkchawzawl@gmail.com	9436159788
KVK, Lawngtlai	:	Dr. Michel Lallawmkimi Head & Sr. Scientist	kvklawntlai@gmail.com	9436155858
KVK, Saiha	:	Dr. Vanlalhruaia Hnampe Head & Sr. Scientist	kvksaiha@gmail.com	8974656509
KVK, Mamit	:	Dr. Samuel Lalliansanga Head & Sr. Scientist	kvkmamit@gmail.com	9436147625
KVK, Aizawl	:	Dr. K. P. Chaudhary Head & Sr. Scientist	Kpchy@rediffmail.com kvkaizawl@rediffmail.com	9436351669



GRAMIN KRISHI MAUSAM SEWA ICAR RESEARCH COMPLEX FOR NEH REGION

Mizoram Centre, Kolasib- 796081, MIZORAM

(Prepared based on District wise Weather Forecast received from IMD, Guwahati)



District: Kolasib

Period: 27 May – 31 May, 2017

Bulletin No: - 704/2017/ Bulletin/Mizo

Date of issue: 26th May, 2017

Parameters	27.05.2017	28.05.2017	29.05.2017	30.05.2017	31.05.2017
Rainfall (mm)	3	0	0	0	9
Max Temp (°C)	33	32	34	33	31
Min Temp (°C)	23	23	24	24	24
Cloud Coverage	Clear sky	Mainly clear	Partially clear	Mainly cloudy	Mainly cloudy
Max RH (%)	95	91	90	94	97
Min RH (%)	41	52	52	53	68
Wind Speed (Kmph)	3	2	2	2	4
*Wind Direction	S-E	E	E	E	S

Northerly- N, North-Easterly- N-E, Easterly- E, South-Easterly- S-E, Southerly- S, South-Westerly- S-W, Westerly- W, North-westerly- N-W.

STATUS OF MONSOON- April 1-30, 2017 (Percent of deviation from normal in parenthesis)

Aizawl- 384.87mm (430.2mm)	Champhai- 105.48mm (359.89mm)	Saiha- 307.40 mm (507.7mm)	Kolasib- 236.00mm (428.1mm)
Lawngtlai-291.20mm (453.1mm)	Lunglei-326.00mm (465.14mm)	Mamit-204.87mm (442.80mm)	Serchhip-411.72mm (259.62mm)

Weather summary of the past three days

Maximum Tem. (°C): 29-32°C
Minimum Tem. (°C): 22-24°C
Maximum RH (%): 94-97%
Minimum RH (%): 63-71%
Wind Direction: Southeasterly
Cloud cover: Mainly clear
Wind speed: 2-3 km/hr

Rainfall: 08.0 mm

27th May– 31st May, 2017 chhunga sik leh sa dinhmun tur tlangpui

Tun ni 2 chhung lo awm turah hian ruahtui tla miahlo tura beisei a ni. Khua a lum lai berin 31-34°C a ni ang a. A vawh lai ber in 23-24°C ni tura beisei a ni. RH san lai berin 90-97% leh a hniam lai berin 41-68% ni tur a rin niin. Thli hi darkar khatah 2-4 km vela chakin chhaklam awi zawngin a tleh rin a ni. A tlangpuiin tun ni nga chhung hian khawthiang tak hmuh beisei a ni.

Weekly cumulative rainfall: 12.0mm

NDVI for Mizoram

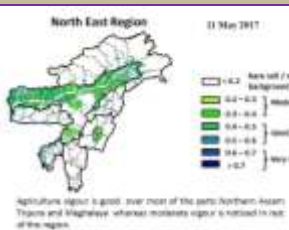

Moderately wet mildly dry/mildly wet conditions





GRAMIN KRISHI MAUSAM SEWA ICAR RESEARCH COMPLEX FOR NEH REGION

Mizoram Centre, Kolasib- 796081, MIZORAM

(Prepared based on District wise Weather Forecast received from IMD, Guwahati)

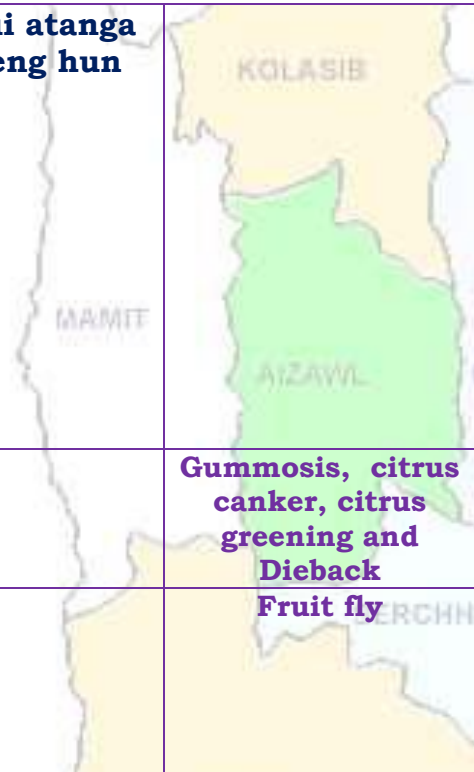

Main Crop/ Animal / Fisheries	Stage	Cultural practices/ Pest/ Diseases	Agricultural / Horticultural/ animal husbandry advisories
FRUITS CROPS			
KHASI MANDARIN AND ACID LIME	A kui atanga a seng hun		<ul style="list-style-type: none"> Thlasik laia thlai bul khoro lutuk tur vennan chuan hnim hnah hring tlai bul velah dahkhawm tur ani. Thlai naupang deuah chuan chawlh kar tin a tui pek thin tur ani. Leia tha mamawh tawh a hmuh theihna turin a hmunhma a hnim awm te thlawhfai thin tur ani. A seng hma kar 6 chhung chu tui tha taka pek hian a rah tla tur chelh nan leh a rah than that nan te leh a rah keh tur lakah t a veng thei ani.
BANANA			
STAR FRUIT			
PLUM AND PEACH			
		Gummosis, citrus canker, citrus greening and Dieback	<ul style="list-style-type: none"> Temperture hniam lutuk leh hnawng vang hian natna a a tam duh a . Soil bome natna laka vennan Bordeaux past hi thing zar leh a trangah te hnawih tur ani.
		Fruit fly	<ul style="list-style-type: none"> Huan zau takah chuan a par tan tirh leh a rah tan tirin chawlhkar hnih chhung chu heng te hian enkawl tur ani: carbaryl 0.2 percent emaw malathion 0.15 percent suspension containing sugar or jeggery at 10 g/l.
PLANTATION CROP			
COFFEE	All stages		Nursery stage <ul style="list-style-type: none"> Thlai chi thlak hma in <i>Azospirillum</i> leh <i>Phosphobacterium</i> a enkawl tur ani. A chi hi December – January ah hmun zawl/rualrem 1.5 - 2.5 cm a in hlatin tlar mumal tak siam in chin tur ani. Chuan a chi chu lei tlem te a chhilh a buhpawla khuh tur ani. Nitin tui pek tur ani a, a sat lutuka loh nan niin a chhun loh nan zar hliah tur ani. Ni 45 hnu velah a tiak thin a, chu chu bag ah an sawn chhuak leh thin ani.



GRAMIN KRISHI MAUSAM SEWA ICAR RESEARCH COMPLEX FOR NEH REGION

Mizoram Centre, Kolasib- 796081, MIZORAM

(Prepared based on District wise Weather Forecast received from IMD, Guwahati)



			Harvesting Stage <ul style="list-style-type: none"> Coffe rah hmin hi thlasik lain an seng thin a ni. A rah hmin tha lo ho chu nuai sawm hmain an thliar hrang leh vek thin ani.
		Coffee Berry borer	<ul style="list-style-type: none"> A hun takah leh fimkhur taka seng tur ani. Hmaih neih nuaih loh tur ani. Sneg hmaih te lakkhawma paih vek tur ani. Seng bang zawng zawng chu uluka taka paih fai vek tur ani. A thlai vennis a rah thlai ho chu paih vek tur ani. Hmun dam lutukah dah loh tur. Boruak tha taka a hmuh theih nan leh a rawn chawr no theih nan thlai chu uluk tak a hlawi tur ani. Chuan hei hian kah tur ani. Quinalphos 25 EC @ 340 ml/200 lit emaw lamda cyhalothrin 5 EC 120 – 160 ml / 200 lit. In leh loa sawngbawl a a ro dan tur tawkah chuan: Arabica / robusta parchment 10 %, Arabica cherry 10.5 % leh robusta cherry 11.0 %.
		Coffee Rust	<ul style="list-style-type: none"> Natna hrik in a khawih tawh a hnah leh a dang te paihpaih vek tur ani. Bordeaux mixture 0.5% in February - March (Pre-bloom) a kah phawt a, Oxycarboxin 0.03% in May - June (Pre-monsoon) ah kah chhonzawm tur ani.
CEREALS AND PULSE CROPS			
Rabi Maize	A chin hun		<ul style="list-style-type: none"> Vaimim chinna tur atan lei kan let phut darh anga. Hei hian a rawn to chhuah na tur atan a pui dawn a ni. A chi chu kan lei leh saah chuan kan dah ang. A chi chu Thiram @4 g/kg seed hian ak sawngbawl hmasa anga. 20-25 kg/ha vel a chi thlak hi a taw vel viau ani. A chi tuh hma in lei leh FYM @5-10 t/ha leh 80:60:40 kg N, P₂O₅ leh



GRAMIN KRISHI MAUSAM SEWA ICAR RESEARCH COMPLEX FOR NEH REGION

Mizoram Centre, Kolasib- 796081, MIZORAM

(Prepared based on District wise Weather Forecast received from IMD, Guwahati)



			<p>K₂O/ha pawlh chu hman phawt tur a ni. Nitrogen dose chanve chu a chi tuh hunlaia hman tur a ni a, tichuan a bang 25% chu thla khat hnu ah ani ang a adang leh 25% chu a par hunah hman tur a ni.</p>
Soybean, pea, lentil toria, breen gram and black gram cultivation in rice fellow	All stage	Zero tillage	<ul style="list-style-type: none"> A than a that theih nan nikhat danah tui pek thin tur ani. Lei rih vur hian thlai kung te a veng ve ani. Thlasik lai a lei khoro lutuk tur ven nan a chungah hnim leh thildanga khuh tur ani.
Potato	Sowing stage		<ul style="list-style-type: none"> Muangchang loving alu chin na tur chu buatsaih vat tur ani. Hei hian a than hun lain natna hrikin lakah a veng dawn ani. Lei leh hmain a hmun hma chu fai taka thlawh hmasak tur ani. A chi thlak hma in a chi chu en fiah hmasak tur ani. A than a that theih nan nikhat danah tui pek thin tur ani.
VEGETABLE CROP			
Tomato	Bacterial Blight disease		<ul style="list-style-type: none"> Tomato bikah chuan sik leh sa hi natna an kaina tlang lawn ber ani . Hmun hnawng leh ni hmu lo lutuk hmunah chuan natna an kai hma bik ani. Tomato hi a uai a, a thih mai loh nan Ridomil emaw Indofil emaw Mancozeb @ 2 gm hi tui liter 1 ah pawlh a kah tur ani .
Early Cole crop	Black spot disease		<ul style="list-style-type: none"> A than a that theih nan nikhat danah tui pek thin tur ani. Thlai bul vawn hnawn nana thlai bula hnim ring vawm khawm hi tui pek zawhah dah tur ani. Zikhlum lam chi ah chuan sik leh sa vangin a hnah ah thil dumrawn



GRAMIN KRISHI MAUSAM SEWA ICAR RESEARCH COMPLEX FOR NEH REGION

Mizoram Centre, Kolasib- 796081, MIZORAM

(Prepared based on District wise Weather Forecast received from IMD, Guwahati)



			<p>awm thin a , hei hi natna tlanglawn ber ani.</p> <ul style="list-style-type: none"> Thlai hna lam chi leh zikhlum lam chi reng reng enkawl nan Mancozeb @ 2gm ah tui leter 1 pawlha kah tur ani.
Onion and capsicum	Nursery stage	Poly house	<ul style="list-style-type: none"> A than a that theih nan nikhat danah tui pek thin tur ani. Thlai bul vawn hnawn nana thlai bula hnim ring vawm khawm hi tui pek zawhah dah tur ani. Thlai chhina hmun (nursery) hi hnim a to loh nan Pendimethalin @ 3.5ml hi tui liter 1 zelah pawlh a kah hi a tha hle ani.
		Phytophthora blight	<ul style="list-style-type: none"> A chi ven that nan thiram 3g/kg seed emaw Trichoderma viride 4g+ metalaxyl 4g (Apron)/ kg seed hi a tha hle ani Hneh taka 1% Bordeaux chawhpawlh emaw 2 g captan emaw 3 copper oxychloride a tui liter 1 hi 10-15 DAS a pek hi a tha hle ani.
French bean	Sowing stage		<ul style="list-style-type: none"> Tui pek a hnihnah hringa khuh tur ani a. than a that theih nan tui pek hma in lei rin pan hmasak tur ani. A than duna theih nan leh hnim to loh na turin a kung bulah lei vur chhoh zel tur ani.
Carrot and radish	Sowing stage		<ul style="list-style-type: none"> A than a that theih nan nikhat danah tui pek thin tur ani. Tui pek hnuah thlai bul vawn hnawn na tur siam tur ani. Zikhlum lam chi ah chuan sik leh sa vangin a hnah ah thil dum a rawn awm thina, hei hi natna tlanglawn ber ani. Thlai hna lam chi leh zikhlum lam chi reng reng enkawl nan Mancozeb @ 2gm ah tui leter 1 pawlha kah tur ani.







GRAMIN KRISHI MAUSAM SEWA ICAR RESEARCH COMPLEX FOR NEH REGION

Mizoram Centre, Kolasib- 796081, MIZORAM

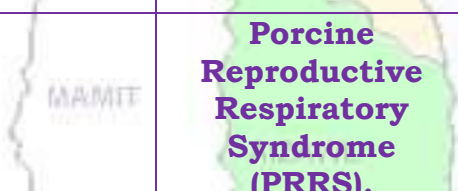
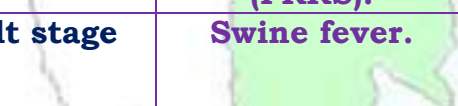
(Prepared based on District wise Weather Forecast received from IMD, Guwahati)



ANIMAL HUSBANDRY			
Pig	All stages		<ul style="list-style-type: none"> Khua a vawh hian vawh hian an mahni in tih lumna tur atan chakna an mamawhna a sang bik ani. An hriselna that leh that loh enfiah renga, a chaw ei tur tlem tlema tih tam hret hret tur ani.. Sangha tel ah hian omega-3 hi atam em a vangin an chakna muangchanga a in siam chhoh zel theih nan a tha hle ani.
			<p>Porcine Reproductive Respiratory Syndrome (PRRS).</p> <p>1. Vawknote emaw vawh lak hran.</p>
	Adult stage		<p>Swine fever.</p> <p>2. SF vaccines hi thla 2 hnua pek tur ani a, chumi hnuah chuan kumtin thlaruk danah pek chhonzawm tur ani.</p>
Cattle	All age group		<ul style="list-style-type: none"> Hun rei tak khua a ro avanga hnim hnah hring peh tur a awm loh laia bawngin an chaw ei in buk tawh tur leh an taksa tana mamawh tur atan buh kung urea molasses hmanga sawngbawl pek tur ani.
	All age group		<p>Foot and Mouth Disease (FMD)</p> <ul style="list-style-type: none"> Kar 16 hnuah FMD vaccine pek a, chuan thla tin thla 6 chhung chhonzawm tur ani.
	Young stage		<p>Black Quarter (BQ)</p> <ul style="list-style-type: none"> Black Quarter Vaccine (BQV). Vaccinne hmasa ber hi thla 6 ah emaw a hnu lamah pek tur. Chumi hnuah chuan Vaccine hi kum tin pek tur ani.
Poultry	Litter management		<ul style="list-style-type: none"> Ar te hian hmun thawl nuam tawh, chaw tha an mamawh tawh leh tui thianghlim an mamawh tawh an hmu tur ani a. An hriselna atan enkawltha tha tawh tak pek hian natna an kai mai theih tur lak atang a venna tha ber ani.



GRAMIN KRISHI MAUSAM SEWA ICAR RESEARCH COMPLEX FOR NEH REGION

Mizoram Centre, Kolasib- 796081, MIZORAM

(Prepared based on District wise Weather Forecast received from IMD, Guwahati)



			<ul style="list-style-type: none"> Tui an in tur chhawpna tur tha /lian tha tak leh tui thianghlim tak pek tur ani. Chaw a hmuar/thing pek loh tur ani a, an chaw eitur thlak sak thut loh tur ani.
	Preventive measures	0-3rd week	<ul style="list-style-type: none"> Ranikhet Disease- an pian atanga ni 1-6 ah F1 vaccine pek tur ani a, chuan a puitlingh chuan R₂B vaccine pek tur ani. B complex with antibodies
		4th weeks	<ul style="list-style-type: none"> Coccidiosis- Amprolium or coccidiostat
		4-5th Weeks	<ul style="list-style-type: none"> Calcium tonic fortified with B₁₂
FISHERY			
	Pond preparation (Dil buatsaih)	3rd-4th weeks	<ul style="list-style-type: none"> Dil a leitha hman hian sangha chaw kan tih mai planktons insiam nan a tanpui thin.
			<ul style="list-style-type: none"> Bawngkek hring 10 tonnes/ha/year vel dil ah hman thin a ni a; bawngkek kumkhat a kan mamawh zat hmunthum a then a hmunkhat hi dil buatsaih nan hman tur ani. A bak zawng hi tui boruak a zirin semdarh a hman thin tur ani. Single super phosphate hi dil hectare khat zel a zauah kg 250 ang a hman thin tur ani.
			<ul style="list-style-type: none"> Leitha kan hman atang a karkhat hnuah tui rawng a tangin sangha chaw inseam that leh thatloh a hriat theih a. Tui rawng eng hring deuh nghalh ah hian sangha chaw planktons te an inseam tha ang a ngaih ani. Tui nut zawng tehma transparency pawh 30-40 cm vel ani tur ani.



GRAMIN KRISHI MAUSAM SEWA ICAR RESEARCH COMPLEX FOR NEH REGION

Mizoram Centre, Kolasib- 796081, MIZORAM

(Prepared based on District wise Weather Forecast received from IMD,
Guwahati)



Expert committee members:

Dr. S.B. Singh	:	Joint Director	basantasinghsoibam@rediffmail.com
Dr. Saurav Saha	:	Scientist (Agril. Physics)	sauravs.saha@gmail.com
Dr. T. Boopathi	:	Scientist (Agril Entomology)	boopathiars@gmail.com
Dr. A. Ratankumar Singh	:	Scientist (Plant Pathology)	ratantplantpatho@gmail.com
Dr. Lungmuana	:	Scientist (Soil Fertility)	lmsingson@gmail.com
Mr. P.L. Lalrinsanga	:	Scientist (Aquaculture)	viensky2@gmail.com
Dr. Dr. V. Dayal	:	Scientist (Horticulture)	Vishambhai5009@gmail.com
Dr. Samuel Lalliansanga	:	Head & Sr. Scientist	samuelpachua10@gmail.com
Mr. Samik Chowdhury	:	Technical Officer	samikchowdhury33@gmail.com
Mr. Diktea chenkuai	:	Project Assistant	dikteachenkuaiboy@gmail.com

Collaborating Department:

Name of the KVK		Programme Coordinator Name and Designation	KVK Email Id	Phone no/ Mobile no
KVK Lunglei	:	Dr. Lalmuanzovi Head & Sr. Scientist	kvkhnahthial@gmail.com	9862803750 9436154614
KVK, Kolasib	:	Mr. Lalrosamga Khiangte Head & Sr. Scientist	kvkkolasib@gmail.com	9436152440
KVK, Serchhip	:	Mr. K. Laltlanmawia Head & Sr. Scientist	kvkserchhip@gmail.com	9436146115 9615389293
KVK, Champhai	:	Mrs. Lalrinawmi Renthlei Head & Sr. Scientist	kvkchawzawl@gmail.com	9436159788
KVK, Lawngtlai	:	Dr. Michel Lallawmkimi Head & Sr. Scientist	kvklawntlai@gmail.com	9436155858
KVK, Saiha	:	Dr. Vanlalhruaia Hnampe Head & Sr. Scientist	kvksaiha@gmail.com	8974656509
KVK, Mamit	:	Dr. Samuel Lalliansanga Head & Sr. Scientist	kvkmamit@gmail.com	9436147625
KVK, Aizawl	:	Dr. K. P. Chaudhary Head & Sr. Scientist	Kpchy@rediffmail.com kvkaizawl@rediffmail.com	9436351669



GRAMIN KRISHI MAUSAM SEWA ICAR RESEARCH COMPLEX FOR NEH REGION

Mizoram Centre, Kolasib- 796081, MIZORAM

(Prepared based on District wise Weather Forecast received from IMD, Guwahati)



District: Lawntlai

Period: 27 May – 31 May, 2017

Bulletin No: - 704/2017/ Bulletin/English

Date of issue: 26th May, 2017

Parameters	27.05.2017	28.05.2017	29.05.2017	30.05.2017	31.05.2017
Rainfall (mm)	3	0	7	14	7
Max Temp (°C)	33	32	31	30	28
Min Temp (°C)	22	22	23	23	22
Cloud Coverage	Clear sky	Partially clear	Mainly cloudy	Mainly cloudy	Mainly cloudy
Max RH (%)	95	91	91	95	96
Min RH (%)	38	41	44	73	61
Wind Speed (Kmph)	3	4	4	4	4
*Wind Direction	E	E	S-E	N-E	S-E

Northerly- N, North-Easterly- N-E, Easterly- E, South-Easterly- S-E, Southerly- S, South-Westerly- S-W, Westerly- W, North-westerly- N-W.

STATUS OF MONSOON- April 1-30, 2017 (Percent of deviation from normal in parenthesis)

Aizawl- 384.87mm (430.2mm)	Champhai- 105.48mm (359.89mm)	Saiha- 307.40 mm (507.7mm)	Kolasib- 236.00mm (428.1mm)
Lawngtlai-291.20mm (453.1mm)	Lunglei-326.00mm (465.14mm)	Mamit-204.87mm (442.80mm)	Serchhip-411.72mm (259.62mm)

Weather summary of the past three days

Maximum Tem. (°C):28-31°C
Minimum Tem. (°C):20-22°C
Maximum RH (%):92-96%
Minimum RH (%):72-85%
Wind Direction: Easterly
Cloud cover: Mainly clear
Wind speed: 2-4 km/hr

Rainfall: 00.0 mm

Weather forecast valid from 27th May, 2017 To 31st May, 2017.

There are chances of rainfall during the next 4 days. The maximum and minimum temperatures for the next 5 days may range for 28-33°C and 22-23°C. Maximum relative humidity is expected in the range of 91-96% and minimum may from 38-78%. Wind direction would be easterly to southeasterly to northeasterly and southeasterly with the wind speed of 3-4 km per hour. Partially clear sky will prevail during the next five days.

Weekly cumulative rainfall: 31.0 mm

NDVI for Mizoram

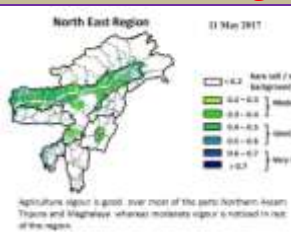

Moderately wet mildly dry/mildly wet conditions



GRAMIN KRISHI MAUSAM SEWA ICAR RESEARCH COMPLEX FOR NEH REGION

Mizoram Centre, Kolasib- 796081, MIZORAM

(Prepared based on District wise Weather Forecast received from IMD, Guwahati)



Main Crop/ Animal / Fisheries	Stage	Cultural practices/ Pest/ Diseases	Agricultural / Horticultural/ animal husbandry advisories
FRUITS CROPS			
KHASI MANDARIN AND ACID LIME	Seedling transplanting stage		<ul style="list-style-type: none"> According to forecast probability of rain will be less and temperature will be high, so mulching should be done with dry grasses near base of the tree/ plant to conserve soil moisture. Fruit plant should be planted in a sunny and wind-protected area. In the citrus belt, trees can be planted at any time, however, spring is the best time for container grown plants. Standard-size trees should be spaced 12 to 25 feet apart and dwarf trees should be set 6 to 10 feet apart. The exact distance depends on the variety. The bigger the fruit, the farther the distance. If the soil is not well-drained, plant the trees on a slight mound to prevent water logging. Mulching should be done with dry grasses near the tree base to conserve soil moisture during winter. The young fruit plant must be irrigated at weekly interval for better establishment.
BANANA			
STAR FRUIT			
PLUM AND PEACH			
		Gummosis, citrus Canker, Citrus greening, Dieback, Lamon butterfly and leaf minor	<ul style="list-style-type: none"> Lamon butterfly- Spray monocrotophos @0.04% @1.2 ml/lit of water. Leaf minor- Spray confidor 0.05% (0.5 ml/lit of water) at each flush emergence. Citrus Canker- Apply bacterimycin @0.6 g/lit of water.
Passion Fruit	Vegetative stage		<ul style="list-style-type: none"> Trail semi hard wood stem to bower structure Clean near the base of the plant. In dry spell apply mulch with grass. Trellises are in the north-south



GRAMIN KRISHI MAUSAM SEWA ICAR RESEARCH COMPLEX FOR NEH REGION

Mizoram Centre, Kolasib- 796081, MIZORAM

(Prepared based on District wise Weather Forecast received from IMD, Guwahati)



			<p>direction to minimize the shades during early morning and late evening.</p> <ul style="list-style-type: none"> Young vines are trained to grow along the wire support of the trellises.
		Aphid	<ul style="list-style-type: none"> Apply insecticide like imidacloprid 0.5 ml or phosolone 1.5 ml or acephate 1.0 g or dimethoate 2 ml/lit of water.
Pineapple	Flowering stage		<ul style="list-style-type: none"> Apply flowering inducing chemical (Ethrel 10 PPM+2% urea+0.04% Sodium Carbonate) should be applied in the heart of the plant. In evening and only when plants have at least 32 leaves. The flowering emergence will come out after 55-60 days after chemical spraying. Apply split doses of fertilizer @ 60:50:60 g per plant. Remove all unwanted leaves, branches and weed near to the plant.
PLANTATION CROP			
COFFEE	Blooming stage		<ul style="list-style-type: none"> According to forecast probability of rain will be less and temperature will be high, so mulching should be done with dry grasses near base of the tree/ plant to conserve soil moisture. Irrigation of plants at alternate day's interval, 6 weeks before harvesting improves fruit retention and fruit development, and reduces fruit cracking and improves the fruit quality. Mulching should be done with dry grasses near the tree base to conserve soil moisture during winter. The young fruit plant must be irrigated at weekly interval for better establishment. Foliar application of Mepiquat chloride @ 1000 PPM concentration or 0.75% SSP @ 1.5 g per 200 lt of water 15 days interval.







GRAMIN KRISHI MAUSAM SEWA ICAR RESEARCH COMPLEX FOR NEH REGION

Mizoram Centre, Kolasib- 796081, MIZORAM

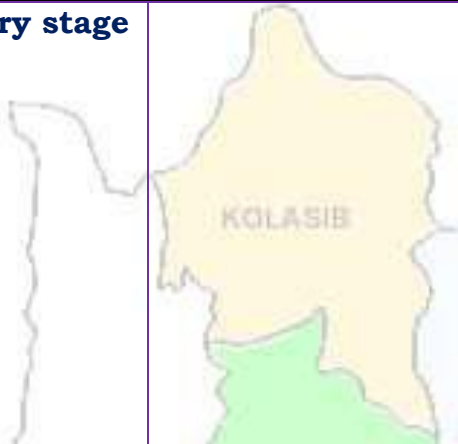
(Prepared based on District wise Weather Forecast received from IMD, Guwahati)



Rubber	Nursery stage		<ul style="list-style-type: none"> According to forecast probability of rain will be less and temperature will be high, so mulching should be done with dry grasses near base of the tree/ plant to conserve soil moisture. Clearing operation may be done during the month of February to April. Make fire line to protect the young tree and seedlings. 10-12 kg of well rotten organic manure and 225 gm rock phosphate should be apply at time of planting to each pit as basal dose application.
CEREALS AND PULSE CROPS			
Pre Kharif Rice	Transplanting stage		<ul style="list-style-type: none"> Water level shall be maintained for better transplant. Plough the field two to three times. According to weather forecast next five days rainfall possibility is less so make a bun around the field and close all out late for well maintenance of water in the field. Transplant 2-3 seedlings in one place for avoid gap filling. Spacing should be 20 cm row to row and 15 cm plant to plant. Keep some seedlings in nursery or corner of the field for gap filling.
Jhum Rice	Germination stage		<ul style="list-style-type: none"> According to forecast probability of rain will be less and temperature will be high, so mulching should be done with dry grasses near base of the tree/ plant to conserve soil moisture. If possible use straw mulch/ grass mulch in row to prevent moisture loss and better growth of plant.
Maize (Jhum)	Vegetative stage		<ul style="list-style-type: none"> According to forecast probability of rain will be less and temperature will be high, so mulching should be done with dry grasses near base of the tree/ plant to conserve soil moisture.



GRAMIN KRISHI MAUSAM SEWA ICAR RESEARCH COMPLEX FOR NEH REGION

Mizoram Centre, Kolasib- 796081, MIZORAM

(Prepared based on District wise Weather Forecast received from IMD, Guwahati)



		KOLASIB	<ul style="list-style-type: none"> ✚ Earthing up soil for better growth and stability in root zone. ✚ Use split dose of any nitrogenous fertilizer for better growth. ✚ If possible use straw mulch/ grass mulch in row to prevent moisture loss and better growth of plant.
VEGETABLE CROP			
Cowpea	Vegetative stage	MAMIT AIZAWL	<ul style="list-style-type: none"> ✚ According to forecast probability of rain will be less and temperature will be high, so mulching should be done with dry grasses near base of the tree/ plant to conserve soil moisture. ✚ Earthing up soil for better growth and stability in root zone. ✚ Use split dose of any nitrogenous fertilizer for better growth. ✚ If possible use straw mulch/ grass mulch in row to prevent moisture loss and better growth of plant.
Okra	Vegetative stage	SERCHHIP LUNGLEI	<ul style="list-style-type: none"> ✚ According to forecast probability of rain will be less and temperature will be high, so mulching should be done with dry grasses near base of the tree/ plant to conserve soil moisture. ✚ Earthing up soil for better growth and stability in root zone. ✚ Use split dose of any nitrogenous fertilizer for better growth. ✚ If possible use straw mulch/ grass mulch in row to prevent moisture loss and better growth of plant.
Ginger and turmeric	Sowing stage	LAWNGTLAI SAIHA	<ul style="list-style-type: none"> ✚ Rhizome should be treated with Thiram @4 g/kg seed. ✚ Use optimum seed rate (50-60 kg/ha) for desire plant population. ✚ Apply well decomposed FYM/ pig manure @ 10-20 t/ha along with 120:80:60 kg N, P₂O₅ and K₂O/ha incorporate with soil before sowing. Half nitrogen dose will use at the time



GRAMIN KRISHI MAUSAM SEWA ICAR RESEARCH COMPLEX FOR NEH REGION

Mizoram Centre, Kolasib- 796081, MIZORAM

(Prepared based on District wise Weather Forecast received from IMD, Guwahati)



			of sowing and remaining 25% after one month and 25% at flowering stage.
Colocasia	Sowing stage	KOLASIB	<ul style="list-style-type: none"> Planting is done well prepared land or pits filled up with FYM (12-15) t/ha Sprouted corms or cormels are planted 5-7 deep at a spacing of 40-50 cm between and within rows in the pits. Inorganic fertilizer like Urea, SSP and MOP @ 220: 375: 134 kg.
ANIMAL HUSBANDRY			
Pig	All stages	AIZAWL	<ul style="list-style-type: none"> As the weather gets colder, your pigs' energy requirement will increase, as they need more energy to keep warm. Regularly monitor their level of 'fitness' and increase their feed intake to maintain. Fish oils are excellent for providing slow-release energy with the added advantage of a high level of omega-3.
		Porcine Reproductive Respiratory Syndrome (PRRS).	1. Culling of positive pigs or piglets.
	Adult stage	Swine fever.	2. Vaccination of pigs with SF vaccines at 2 months and yearly interval/6 month interval
Cattle	All age group	LUNGLEI	<ul style="list-style-type: none"> During either hot or heavy rainy condition, animal are advised to keep under shade. Vaccination is mandatory for the cattle prior to monsoon to protect from disease like Anthrax, Black Quarter, Foot Mouth Disease, Duck Plague.
Poultry	Litter management	LAWNGTLAI	<ul style="list-style-type: none"> Birds require adequate space, sufficient feed to meet their nutritional requirements and an adequate supply of good-quality water. Good management and sanitation are the best ways to avoid infectious disease in poultry.



GRAMIN KRISHI MAUSAM SEWA ICAR RESEARCH COMPLEX FOR NEH REGION

Mizoram Centre, Kolasib- 796081, MIZORAM

(Prepared based on District wise Weather Forecast received from IMD, Guwahati)



			<ul style="list-style-type: none"> Provide ample quantity of clean drinking water. Avoid feeding of mouldy feed. Don't make sudden changes in feed
	Preventive measures	0-3rd week	<ul style="list-style-type: none"> Ranikhet Disease- F1 vaccine at (1-6) days of birth and R₂B vaccine for adult birds. B complex with antibodies
		4th weeks	<ul style="list-style-type: none"> Coccidiosis- Amprolium or coccidiostat
		4-5th Weeks	<ul style="list-style-type: none"> Calcium tonic fortified with B₁₂
FISHERY			
	Pond preparation	3rd-4th weeks	<ul style="list-style-type: none"> Application of fertilizers/manure helps in development of plankton which serve as natural feed for the fishes. Raw cowdung should be applied in the pond at the rate of 10 tonnes/ha/year. One third of the total dose should be applied initially and the rest may be applied in a spilt doses. Single super phosphate should also be applied at the rate of 250 kg/ha in the pond.
			<ul style="list-style-type: none"> After one week of application development of planktons could be observed in the pond depending on the colour of the water. Yellowish green colour is an indicator of the good plankton development. Transparency of the water needs to be maintained at 30-40 cm.



GRAMIN KRISHI MAUSAM SEWA ICAR RESEARCH COMPLEX FOR NEH REGION

Mizoram Centre, Kolasib- 796081, MIZORAM

(Prepared based on District wise Weather Forecast received from IMD,
Guwahati)



Expert committee members:

Dr. S.B. Singh	:	Joint Director	basantasinghsoibam@rediffmail.com
Dr. Saurav Saha	:	Scientist (Agril. Physics)	sauravs.saha@gmail.com
Dr. T. Boopathi	:	Scientist (Agril Entomology)	boopathiars@gmail.com
Dr. A. Ratankumar Singh	:	Scientist (Plant Pathology)	ratantplantpatho@gmail.com
Dr. Lungmuana	:	Scientist (Soil Fertility)	lmsingson@gmail.com
Mr. P.L. Lalrinsanga	:	Scientist (Aquaculture)	viensky2@gmail.com
Dr. Dr. V. Dayal	:	Scientist (Horticulture)	Vishambhai5009@gmail.com
Dr. Samuel Lalliansanga	:	Head & Sr. Scientist	samuelpachua10@gmail.com
Mr. Samik Chowdhury	:	Technical Officer	samikchowdhury33@gmail.com
Mr. Diktea chenkuai	:	Project Assistant	dikteachenkuaiboy@gmail.com

Collaborating Department:

Name of the KVK		Programme Coordinator Name and Designation	KVK Email Id	Phone no/ Mobile no
KVK Lunglei	:	Dr. Lalmuanzovi Head & Sr. Scientist	kvkhnahthial@gmail.com	9862803750 9436154614
KVK, Kolasib	:	Mr. Lalrosamga Khiangte Head & Sr. Scientist	kvkkolasib@gmail.com	9436152440
KVK, Serchhip	:	Mr. K. Laltlanmawia Head & Sr. Scientist	kvkserchhip@gmail.com	9436146115 9615389293
KVK, Champhai	:	Mrs. Lalrinawmi Renthlei Head & Sr. Scientist	kvkchawzawl@gmail.com	9436159788
KVK, Lawngtlai	:	Dr. Michel Lallawmkimi Head & Sr. Scientist	kvklawntlai@gmail.com	9436155858
KVK, Saiha	:	Dr. Vanlalhruaia Hnampe Head & Sr. Scientist	kvksaiha@gmail.com	8974656509
KVK, Mamit	:	Dr. Samuel Lalliansanga Head & Sr. Scientist	kvkmamit@gmail.com	9436147625
KVK, Aizawl	:	Dr. K. P. Chaudhary Head & Sr. Scientist	Kpchy@rediffmail.com kvkaizawl@rediffmail.com	9436351669



GRAMIN KRISHI MAUSAM SEWA ICAR RESEARCH COMPLEX FOR NEH REGION

Mizoram Centre, Kolasib- 796081, MIZORAM

(Prepared based on District wise Weather Forecast received from IMD, Guwahati)



District: Lawngtlai

Period: 27 May – 31 May, 2017

Bulletin No: - 704/2017/ Bulletin/Mizo

Date of issue: 26th May, 2017

Parameters	27.05.2017	28.05.2017	29.05.2017	30.05.2017	31.05.2017
Rainfall (mm)	3	0	7	14	7
Max Temp (°C)	33	32	31	30	28
Min Temp (°C)	22	22	23	23	22
Cloud Coverage	Clear sky	Partially clear	Mainly cloudy	Mainly cloudy	Mainly cloudy
Max RH (%)	95	91	91	95	96
Min RH (%)	38	41	44	73	61
Wind Speed (Kmph)	3	4	4	4	4
*Wind Direction	E	E	S-E	N-E	S-E

Northerly- N, North-Easterly- N-E, Easterly- E, South-Easterly- S-E, Southerly- S, South-Westerly- S-W, Westerly- W, North-westerly- N-W.

STATUS OF MONSOON- April 1-30, 2017 (Percent of deviation from normal in parenthesis)

Aizawl- 384.87mm (430.2mm)	Champhai- 105.48mm (359.89mm)	Saiha- 307.40 mm (507.7mm)	Kolasib- 236.00mm (428.1mm)
Lawngtlai-291.20mm (453.1mm)	Lunglei-326.00mm (465.14mm)	Mamit-204.87mm (442.80mm)	Serchhip-411.72mm (259.62mm)

Weather summary of the past three days

Maximum Tem. (°C):28-31°C
Minimum Tem. (°C):20-22°C
Maximum RH (%):92-96%
Minimum RH (%):72-85%
Wind Direction: Easterly
Cloud cover: Mainly clear
Wind speed: 2-4 km/hr

Rainfall: 00.0 mm

27th May– 31st May, 2017 chhunga sik leh sa dinhmun tur tlangpui

Tun ni 4 chhung lo awm turah hian ruahtui tla miahlo tura beisei a ni. Khua a lum lai berin 28-33°C a ni ang a. A vawh lai ber in 22-23°C ni tura beisei a ni. RH san lai berin 91-96% leh a hniam lai berin 38-78% ni tur a rin niin. Thli hi darkar khatah 3-4 km vela chakin chhaklam awi zawngin a tleh rin a ni. A tlangpuiin tun ni nga chhung hian khawthiang tak hmuh beisei a ni.

Weekly cumulative rainfall: 31.0mm

NDVI for Mizoram

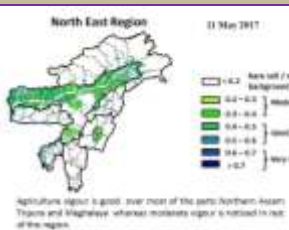

Moderately wet mildly dry/mildly wet conditions



GRAMIN KRISHI MAUSAM SEWA ICAR RESEARCH COMPLEX FOR NEH REGION

Mizoram Centre, Kolasib- 796081, MIZORAM

(Prepared based on District wise Weather Forecast received from IMD, Guwahati)



Main Crop/ Animal / Fisheries	Stage	Cultural practices/ Pest/ Diseases	Agricultural / Horticultural/ animal husbandry advisories
FRUITS CROPS			
KHASI MANDARIN AND ACID LIME	A kui atanga a seng hun		<ul style="list-style-type: none"> Thlasik laia thlai bul khoro lutuk tur vennan chuan hnim hnah hring tlai bul velah dahkhawm tur ani. Thlai naupang deuah chuan chawlh kar tin a tui pek thin tur ani. Leia tha mamawh tawh a hmuh theihna turin a hmunhma a hnim awm te thlawhfai thin tur ani. A seng hma kar 6 chhung chu tui tha taka pek hian a rah tla tur chelh nan leh a rah than that nan te leh a rah keh tur lakah t a veng thei ani.
BANANA			
STAR FRUIT			
PLUM AND PEACH			
		Gummosis, citrus canker, citrus greening and Dieback	<ul style="list-style-type: none"> Temperture hniam lutuk leh hnawng vang hian natna a a tam duh a . Soil bome natna laka vennan Bordeaux past hi thing zar leh a trangah te hnawih tur ani.
		Fruit fly	<ul style="list-style-type: none"> Huan zau takah chuan a par tan tirh leh a rah tan tirin chawlhkar hnih chhung chu heng te hian enkawl tur ani: carbaryl 0.2 percent emaw malathion 0.15 percent suspension containing sugar or jeggery at 10 g/l.
PLANTATION CROP			
COFFEE	All stages		Nursery stage <ul style="list-style-type: none"> Thlai chi thlak hma in <i>Azospirillum</i> leh <i>Phosphobacterium</i> a enkawl tur ani. A chi hi December – January ah hmun zawl/rualrem 1.5 - 2.5 cm a in hlatin tlar mumal tak siam in chin tur ani. Chuan a chi chu lei tlem te a chhilh a buhpawla khuh tur ani. Nitin tui pek tur ani a, a sat lutuka loh nan niin a chhun loh nan zar hlih tur ani. Ni 45 hnu velah a tiak thin a, chu chu bag ah an sawn chhuak leh thin ani.



GRAMIN KRISHI MAUSAM SEWA ICAR RESEARCH COMPLEX FOR NEH REGION

Mizoram Centre, Kolasib- 796081, MIZORAM

(Prepared based on District wise Weather Forecast received from IMD, Guwahati)



			Harvesting Stage <ul style="list-style-type: none"> Coffe rah hmin hi thlasik lain an seng thin a ni. A rah hmin tha lo ho chu nuai sawm hmain an thliar hrang leh vek thin ani.
		Coffee Berry borer	<ul style="list-style-type: none"> A hun takah leh fimkhur taka seng tur ani. Hmaih neih nuaih loh tur ani. Sneg hmaih te lakkhawma paih vek tur ani. Seng bang zawng zawng chu uluka taka paih fai vek tur ani. A thlai vennis a rah tlai ho chu paih vek tur ani. Hmun dam lutukah dah loh tur. Boruak tha taka a hmuh theih nan leh a rawn chawr no theih nan thlai chu uluk tak a hlawi tur ani. Chuan hei hian kah tur ani. Quinalphos 25 EC @ 340 ml/200 lit emaw lamda cyhalothrin 5 EC 120 – 160 ml / 200 lit. In leh loa sawngbawl a a ro dan tur tawkah chuan: Arabica / robusta parchment 10 %, Arabica cherry 10.5 % leh robusta cherry 11.0 %.
		Coffee Rust	<ul style="list-style-type: none"> Natna hrik in a khawih tawh a hnah leh a dang te paihpaih vek tur ani. Bordeaux mixture 0.5% in February - March (Pre-bloom) a kah phawt a, Oxycarboxin 0.03% in May - June (Pre-monsoon) ah kah chhunzawm tur ani.
CEREALS AND PULSE CROPS			
Rabi Maize	A chin hun		<ul style="list-style-type: none"> Vaimim chinna tur atan lei kan let phut darh anga. Hei hian a rawn to chhuah na tur atan a pui dawn a ni. A chi chu kan lei leh saah chuan kan dah ang. A chi chu Thiram @4 g/kg seed hian ak sawngbawl hmasa anga. 20-25 kg/ha vel a chi thlak hi a taw vel viau ani. A chi tuh hma in lei leh FYM @5-10 t/ha leh 80:60:40 kg N, P₂O₅ leh



GRAMIN KRISHI MAUSAM SEWA ICAR RESEARCH COMPLEX FOR NEH REGION

Mizoram Centre, Kolasib- 796081, MIZORAM

(Prepared based on District wise Weather Forecast received from IMD, Guwahati)



			<p>K₂O/ha pawlh chu hman phawt tur a ni. Nitrogen dose chanve chu a chi tuh hunlaia hman tur a ni a, tichuan a bang 25% chu thla khat hnu ah ani ang a adang leh 25% chu a par hunah hman tur a ni.</p>
Soybean, pea, lentil toria, breen gram and black gram cultivation in rice fellow	All stage	Zero tillage	<ul style="list-style-type: none"> A than a that theih nan nikhat danah tui pek thin tur ani. Lei rih vur hian thlai kung te a veng ve ani. Thlasik lai a lei khoro lutuk tur ven nan a chungah hnim leh thildanga khuh tur ani.
Potato	Sowing stage		<ul style="list-style-type: none"> Muangchang loving alu chin na tur chu buatsaih vat tur ani. Hei hian a than hun lain natna hrikin lakah a veng dawn ani. Lei leh hmain a hmun hma chu fai taka thlawh hmasak tur ani. A chi thlak hma in a chi chu en fiah hmasak tur ani. A than a that theih nan nikhat danah tui pek thin tur ani.
VEGETABLE CROP			
Tomato	Bacterial Blight disease		<ul style="list-style-type: none"> Tomato bikah chuan sik leh sa hi natna an kaina tlang lawn ber ani . Hmun hnawng leh ni hmu lo lutuk hmunah chuan natna an kai hma bik ani. Tomato hi a uai a, a thih mai loh nan Ridomil emaw Indofil emaw Mancozeb @ 2 gm hi tui liter 1 ah pawlh a kah tur ani .
Early Cole crop	Black spot disease		<ul style="list-style-type: none"> A than a that theih nan nikhat danah tui pek thin tur ani. Thlai bul vawn hnawn nana thlai bula hnim ring vawm khawm hi tui pek zawhah dah tur ani. Zikhlum lam chi ah chuan sik leh sa vangin a hnah ah thil dumrawn



GRAMIN KRISHI MAUSAM SEWA ICAR RESEARCH COMPLEX FOR NEH REGION

Mizoram Centre, Kolasib- 796081, MIZORAM

(Prepared based on District wise Weather Forecast received from IMD, Guwahati)



			<p>awm thin a , hei hi natna tlanglawn ber ani.</p> <ul style="list-style-type: none"> Thlai hna lam chi leh zikhlum lam chi reng reng enkawl nan Mancozeb @ 2gm ah tui leter 1 pawlha kah tur ani.
Onion and capsicum	Nursery stage	Poly house	<ul style="list-style-type: none"> A than a that theih nan nikhat danah tui pek thin tur ani. Thlai bul vawn hnawn nana thlai bula hnim ring vawm khawm hi tui pek zawhah dah tur ani. Thlai chhina hmun (nursery) hi hnim a to loh nan Pendimethalin @ 3.5ml hi tui liter 1 zelah pawlh a kah hi a tha hle ani.
		Phytophthora blight	<ul style="list-style-type: none"> A chi ven that nan thiram 3g/kg seed emaw Trichoderma viride 4g+ metalaxyl 4g (Apron)/ kg seed hi a tha hle ani Hneh taka 1% Bordeaux chawhpawlh emaw 2 g captan emaw 3 copper oxychloride a tui liter 1 hi 10-15 DAS a pek hi a tha hle ani.
French bean	Sowing stage		<ul style="list-style-type: none"> Tui pek a hnihnah hringa khuh tur ani a. than a that theih nan tui pek hma in lei rin pan hmasak tur ani. A than duna theih nan leh hnim to loh na turin a kung bulah lei vur chhoh zel tur ani.
Carrot and radish	Sowing stage		<ul style="list-style-type: none"> A than a that theih nan nikhat danah tui pek thin tur ani. Tui pek hnuah thlai bul vawn hnawn na tur siam tur ani. Zikhlum lam chi ah chuan sik leh sa vangin a hnah ah thil dum a rawn awm thina, hei hi natna tlanglawn ber ani. Thlai hna lam chi leh zikhlum lam chi reng reng enkawl nan Mancozeb @ 2gm ah tui leter 1 pawlha kah tur ani.







GRAMIN KRISHI MAUSAM SEWA ICAR RESEARCH COMPLEX FOR NEH REGION

Mizoram Centre, Kolasib- 796081, MIZORAM

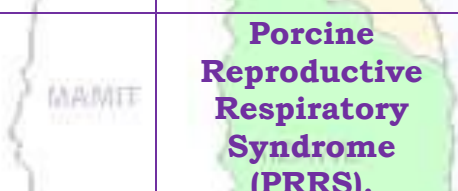
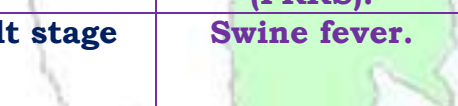
(Prepared based on District wise Weather Forecast received from IMD, Guwahati)



ANIMAL HUSBANDRY			
Pig	All stages		<ul style="list-style-type: none"> Khua a vawh hian vawh hian an mahni in tih lumna tur atan chakna an mamawhna a sang bik ani. An hriselna that leh that loh enfiah renga, a chaw ei tur tlem tlema tih tam hret hret tur ani.. Sangha tel ah hian omega-3 hi atam em a vangin an chakna muangchanga a in siam chhoh zel theih nan a tha hle ani.
			<p>Porcine Reproductive Respiratory Syndrome (PRRS).</p> <p>1. Vawknote emaw vawh lak hran.</p>
	Adult stage		<p>Swine fever.</p> <p>2. SF vaccines hi thla 2 hnua pek tur ani a, chumi hnuah chuan kumtin thlaruk danah pek chhonzawm tur ani.</p>
Cattle	All age group		<ul style="list-style-type: none"> Hun rei tak khua a ro avanga hnim hnah hring peh tur a awm loh laia bawngin an chaw ei in buk tawh tur leh an taksa tana mamawh tur atan buh kung urea molasses hmanga sawngbawl pek tur ani.
	All age group		<p>Foot and Mouth Disease (FMD)</p> <ul style="list-style-type: none"> Kar 16 hnuah FMD vaccine pek a, chuan thla tin thla 6 chhung chhonzawm tur ani.
	Young stage		<p>Black Quarter (BQ)</p> <ul style="list-style-type: none"> Black Quarter Vaccine (BQV). Vaccinne hmasa ber hi thla 6 ah emaw a hnu lamah pek tur. Chumi hnuah chuan Vaccine hi kum tin pek tur ani.
Poultry	Litter management		<ul style="list-style-type: none"> Ar te hian hmun thawl nuam tawh, chaw tha an mamawh tawh leh tui thianghlim an mamawh tawh an hmu tur ani a. An hriselna atan enkawltha tha tawh tak pek hian natna an kai mai theih tur lak atang a venna tha ber ani.



GRAMIN KRISHI MAUSAM SEWA ICAR RESEARCH COMPLEX FOR NEH REGION

Mizoram Centre, Kolasib- 796081, MIZORAM

(Prepared based on District wise Weather Forecast received from IMD, Guwahati)



			<ul style="list-style-type: none"> Tui an in tur chhawpna tur tha /lian tha tak leh tui thianghlim tak pek tur ani. Chaw a hmuar/thing pek loh tur ani a, an chaw eitur thlak sak thut loh tur ani.
	Preventive measures	0-3rd week	<ul style="list-style-type: none"> Ranikhet Disease- an pian atanga ni 1-6 ah F1 vaccine pek tur ani a, chuan a puitlingh chuan R₂B vaccine pek tur ani. B complex with antibodies
		4th weeks	<ul style="list-style-type: none"> Coccidiosis- Amprolium or coccidiostat
		4-5th Weeks	<ul style="list-style-type: none"> Calcium tonic fortified with B₁₂
FISHERY			
	Pond preparation (Dil buatsaih)	3rd-4th weeks	<ul style="list-style-type: none"> Dil a leitha hman hian sangha chaw kan tih mai planktons insiam nan a tanpui thin.
			<ul style="list-style-type: none"> Bawngkek hring 10 tonnes/ha/year vel dil ah hman thin a ni a; bawngkek kumkhat a kan mamawh zat hmunthum a then a hmunkhat hi dil buatsaih nan hman tur ani. A bak zawng hi tui boruak a zirin semdarh a hman thin tur ani. Single super phosphate hi dil hectare khat zel a zauah kg 250 ang a hman thin tur ani.
			<ul style="list-style-type: none"> Leitha kan hman atang a karkhat hnuah tui rawng a tangin sangha chaw inseam that leh thatloh a hriat theih a. Tui rawng eng hring deuh nghalh ah hian sangha chaw planktons te an inseam tha ang a ngaih ani. Tui nut zawng tehma transparency pawh 30-40 cm vel ani tur ani.



GRAMIN KRISHI MAUSAM SEWA ICAR RESEARCH COMPLEX FOR NEH REGION

Mizoram Centre, Kolasib- 796081, MIZORAM

(Prepared based on District wise Weather Forecast received from IMD,
Guwahati)



Expert committee members:

Dr. S.B. Singh	:	Joint Director	basantasinghsoibam@rediffmail.com
Dr. Saurav Saha	:	Scientist (Agril. Physics)	sauravs.saha@gmail.com
Dr. T. Boopathi	:	Scientist (Agril Entomology)	boopathiars@gmail.com
Dr. A. Ratankumar Singh	:	Scientist (Plant Pathology)	ratantplantpatho@gmail.com
Dr. Lungmuana	:	Scientist (Soil Fertility)	lmsingson@gmail.com
Mr. P.L. Lalrinsanga	:	Scientist (Aquaculture)	viensky2@gmail.com
Dr. Dr. V. Dayal	:	Scientist (Horticulture)	Vishambhai5009@gmail.com
Dr. Samuel Lalliansanga	:	Head & Sr. Scientist	samuelpachua10@gmail.com
Mr. Samik Chowdhury	:	Technical Officer	samikchowdhury33@gmail.com
Mr. Diktea chenkuai	:	Project Assistant	dikteachenkuaiboy@gmail.com

Collaborating Department:

Name of the KVK		Programme Coordinator Name and Designation	KVK Email Id	Phone no/ Mobile no
KVK Lunglei	:	Dr. Lalmuanzovi Head & Sr. Scientist	kvkhnahthial@gmail.com	9862803750 9436154614
KVK, Kolasib	:	Mr. Lalrosamga Khiangte Head & Sr. Scientist	kvkkolasib@gmail.com	9436152440
KVK, Serchhip	:	Mr. K. Laltlanmawia Head & Sr. Scientist	kvkserchhip@gmail.com	9436146115 9615389293
KVK, Champhai	:	Mrs. Lalrinawmi Renthlei Head & Sr. Scientist	kvkchawzawl@gmail.com	9436159788
KVK, Lawngtlai	:	Dr. Michel Lallawmkimi Head & Sr. Scientist	kvklawntlai@gmail.com	9436155858
KVK, Saiha	:	Dr. Vanlalhruaia Hnampe Head & Sr. Scientist	kvksaiha@gmail.com	8974656509
KVK, Mamit	:	Dr. Samuel Lalliansanga Head & Sr. Scientist	kvkmamit@gmail.com	9436147625
KVK, Aizawl	:	Dr. K. P. Chaudhary Head & Sr. Scientist	Kpchy@rediffmail.com kvkaizawl@rediffmail.com	9436351669